

**SECTION K - TABLE OF CONTENTS**

**Section K Contents:**

PRO Waste Bin Pull-Outs .....2  
 Wurth/Vauth-Sagel Kitchen  
 Accessories ..... 3-31  
 Century Components X-Brackets ..... 32  
 Tenn-Tex QuickTRAY ..... 33-34  
 Docking Drawer Outlets ..... 35-37  
 Omega National Products Kitchen  
 Accessories ..... 38-46  
 Woodfold Wood Kitchen  
 Accessories ..... 47-48  
 Knapé & Vogt Kitchen Accessories... 49-55  
 Triangle Bearings..... 56  
 PRO Modesty Panel Brackets ..... 57  
 Toe Kicks ..... 58  
 Iron-A-Way ..... 59-60  
 Rev-A-Shelf Kitchen & Bath  
 Accessories ..... 61-180



A  
B  
C  
D  
E  
F  
G  
H  
I  
J  
K  
L  
M  
N  
O  
P  
Q  
R  
S  
T  
U  
V  
W  
X  
Y

**A PRO WASTE BIN PULL-OUTS**

B  
C  
D  
E  
F  
G  
H  
I  
J  
K  
L  
M  
N  
O  
P  
Q  
R  
S  
T  
U  
V  
W  
X  
Y

**Wood Waste Bin Pull-Outs**



Single Waste Bin Pull-Out



Double Waste Bin Pull-Out

**Bottom Mount Waste Bin Pull-Out w/Soft-Close & Wood Carriage**

- Soft-close undermount slides
  - Weight rating: 100 Lbs. static / 75 Lbs. dynamic
  - Exceeds BHMA requirements of 50,000 cycles
  - Patented slide strap “step” to clear face frame
  - 4 screw installation
  - Solid maple top frame & plywood box
  - Dovetail construction
  - Single units: additional storage space for trash bags
  - Door mount bracket adjustments provide 4.55” of adjustability
- **Single kit includes:**
    - (1) wood carriage w/soft-close slides,
    - (2) door mount brackets & (1) waste bin
  - **Double kit includes:**
    - (1) wood carriage w/soft-close slides,
    - (2) door mount brackets & (2) waste bins

Item #	Bin Size	Min. Cabinet Opening for Face Frame	Min. Cabinet Opening for Frameless	Designed for Base Cabinet Size	Height	Depth
<b>Single Wood Waste Bin Pull-Out w/Soft-Close Slides</b>						
PROWWB35WH-1	35 Qt.	11.5"W	11.75"W	15"W	19.64"	21.54"
PROWWB50WH-1	50 Qt.	11.5"W	11.75"W	15"W	23.54"	21.54"
<b>Double Wood Waste Bin Pull-Out w/Soft-Close Slides</b>						
PROWWB35WH-2	35 Qt.	14.5"W	14.75"W	18"W	19.64"	21.54"
PROWWB50WH-2	50 Qt.	15"W	15"W	18"W	23.54"	21.54"

## WÜRTH/VAUTH-SAGEL WASTE BIN PULL-OUTS

### Würth/Vauth-Sagel Kitchen Accessories Program

Würth and Vauth-Sagel have partnered to create a premium line of kitchen accessories. The very essence of the product line can be summed up in one phrase, "German craftsmanship with American inspiration."



#### Baskets in the Program

##### Planero® (PL)

- Solid steel rim wraps the outside of the basket
- A rubber insert lines the inside gap between the rim and the bottom of the basket
- Steel rim is offered in the Carbon Steel Gray finish
- Bottom of the basket is offered in Carbon Steel Gray and Walnut finishes



##### Scalea (SC)

- Thick wire wraps the outside of the basket
- Wire rim is offered in the Carbon Steel Gray finish
- Bottom of the basket is offered in Carbon Steel Gray, Walnut and Maple finishes

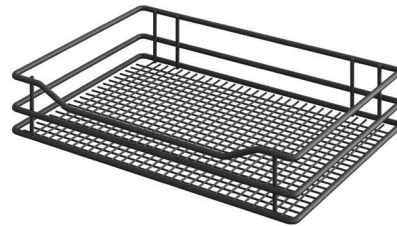

##### Saphir (SA)

- Thick wire wraps the outside of the basket
- Bottom of the basket is made of a wire mesh
- Wire rim is offered in the Carbon Steel Gray finish
- Bottom of the basket is offered in the Carbon Steel Gray finish

## CUSTOMIZABLE PANELS FOR VS ENVI® BMT PLANERO®

VS ENVI® BMT Planero® Waste Container Pull-Outs are designed with the option of customizing its side panels



Add your Custom Made Panels to the ENVI BMT Planero Waste Container Pull-Out and turn the Pull-Out into the signature piece of a kitchen.

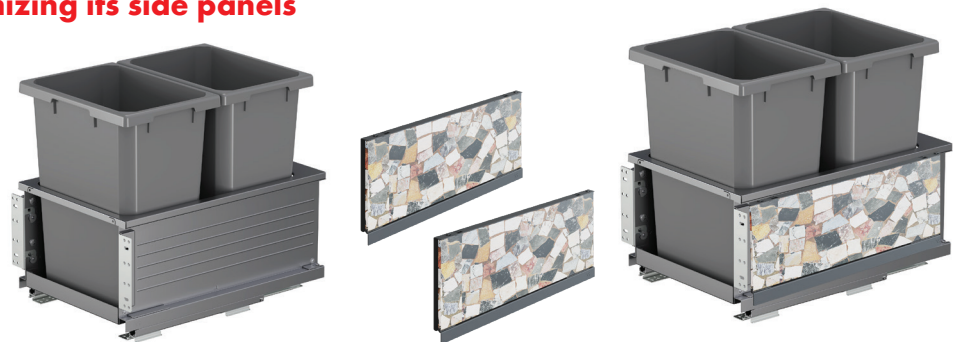

### 3 Easy Steps to Customized Panels

1. Side panels can be made of solid wood, melamine, or laminate panels
2. Cut your side panel to the size:  
Panel Size: Inch (mm): 21.85"(555mm)W x 7.60"(193mm) D x 0.31"(8mm) Thick  
Dimension of Groove Deep = 0.31"(8mm)Deep x 0.09"(2.2mm)Groove Width
3. Slide the side panel into your unit for a customized look

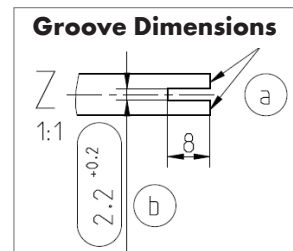

A  
B  
C  
D  
E  
F  
G  
H  
I  
J  
K  
L  
M  
N  
O  
P  
Q  
R  
S  
T  
U  
V  
W  
X  
Y

**WÜRTH/VAUTH-SAGEL WASTE BIN PULL-OUTS**

A  
B  
C  
D  
E  
F  
G  
H  
I  
J  
K  
L  
M  
N  
O  
P  
Q  
R  
S  
T  
U  
V  
W  
X  
Y



**VS ENVI® BMT**

**Planero® Bottom Mount Waste Container Pull-Outs w/Soft-Close, Single Bin**



- Available in 35QT & 50QT
- Cam Adjustable Door Mount System
- Carbon Steel Gray Finish
- **Kit Includes:**
  - (1) Planero® Carriage w/Soft-Close
  - (1) Waste Bin
  - (1) Mini Storage Bin
- Sold in Kits

Item #	Bin Size	Min. Cabinet Opening for Face Frame	Min. Cabinet Opening for Frameless	Designed for Cabinet Size	Product Dimensions	Finish
WRENVIBMTPL135CSG	35QT	12"W	13"W	15" Base	11.26"W x 22.09"D x 19.30"H	Carbon Steel Gray
WRENVIBMTPL150CSG	50QT	12"W	13"W	15" Base	11.26"W x 22.09"D x 23.23"H	Carbon Steel Gray



**VS ENVI® BMT**

**Planero® Bottom Mount Waste Container Pull-Outs w/Soft-Close, Double Bins**



- Available in 35QT & 50QT
- Cam Adjustable Door Mount System
- Carbon Steel Gray Finish
- **Kit Includes:**
  - (1) Planero® Carriage w/Soft-Close
  - (2) Waste Bins
- Sold in Kits

Item #	Bin Size	Min. Cabinet Opening for Face Frame	Min. Cabinet Opening for Frameless	Designed for Cabinet Size	Product Dimensions	Finish
WRENVIBMTPL235CSG	35QT	15"W	16"W	18" Base	14.29"W x 22.09"D x 19.30"H	Carbon Steel Gray
WRENVIBMTPL250CSG	50QT	15"W	16"W	18" Base	14.29"W x 22.09"D x 23.23"H	Carbon Steel Gray

**WÜRTH/VAUTH-SAGEL WASTE BIN PULL-OUTS**



**VS ENVI® BMT, Platinum Line**  
**Planero® Bottom Mount Waste Container**  
**Pull-Outs w/Soft-Close, Single Bin**



- Available in 35QT & 50QT
- Cam Adjustable Door Mount System
- Platinum
- **Kit Includes:**
  - (1) Planero® Carriage w/Soft-Close
  - (1) Waste Bin
  - (1) Mini Storage Bin
- Sold in Kits

Item #	Bin Size	Min. Cabinet Opening for Face Frame	Min. Cabinet Opening for Frameless	Designed for Cabinet Size	Product Dimensions	Finish
WRENVIBMTPL135PLT	35QT	12"W	13"W	15" Base	11.26"W x 22.09"D x 19.30"H	Platinum
WRENVIBMTPL150PLT	50QT	12"W	13"W	15" Base	11.26"W x 22.09"D x 23.23"H	Platinum



**VS ENVI® BMT, Platinum Line**  
**Planero® Bottom Mount Waste Container**  
**Pull-Outs w/Soft-Close, Double Bins**



- Available in 35QT & 50QT
- Cam Adjustable Door Mount System
- Platinum
- **Kit Includes:**
  - (1) Planero® Carriage w/Soft-Close
  - (2) Waste Bins
- Sold in Kits

Item #	Bin Size	Min. Cabinet Opening for Face Frame	Min. Cabinet Opening for Frameless	Designed for Cabinet Size	Product Dimensions	Finish
WRENVIBMTPL235PLT	35QT	15"W	16"W	18" Base	14.29"W x 22.09"D x 19.30"H	Platinum
WRENVIBMTPL250PLT	50QT	15"W	16"W	18" Base	14.29"W x 22.09"D x 23.23"H	Platinum

A  
B  
C  
D  
E  
F  
G  
H  
I  
J  
K  
L  
M  
N  
O  
P  
Q  
R  
S  
T  
U  
V  
W  
X  
Y

**A WÜRTH/VAUTH-SAGEL WASTE BIN PULL-OUTS**

B  
C  
D  
E  
F  
G  
H  
I  
J  
K  
L  
M  
N  
O  
P  
Q  
R  
S  
T  
U  
V  
W  
X  
Y

**VS ENVI® BMT**

**Planero® Bottom Mount Waste Pull-Outs w/Soft-Close, Single Bin & Side Panels**

- Available in 35QT & 50QT
- Cam Adjustable Door Mount System
- Carbon Steel Gray Finish with either Maple or Walnut Side Panels
- **Kit Includes:**
  - (1) Planero Carriage w/Soft-Close
  - (1) Waste Bin
  - (1) Mini Storage Bin
  - (2) Side Panels
- Sold in Kits



Item #	Bin Size	Min. Cabinet Opening for Face Frame	Min. Cabinet Opening for Frameless	Designed for Cabinet Size	Product Dimensions	Finish	Side Panel Finish
WRENVIBMTPL135MPL	35QT	12"W	13"W	15" Base	11.26"W x 22.09"D x 19.30"H	Carbon Steel Gray	Maple
WRENVIBMTPL135WNT	35QT	12"W	13"W	15" Base	11.26"W x 22.09"D x 19.30"H	Carbon Steel Gray	Walnut
WRENVIBMTPL150MPL	50QT	12"W	13"W	15" Base	11.26"W x 22.09"D x 23.23"H	Carbon Steel Gray	Maple
WRENVIBMTPL150WNT	50QT	12"W	13"W	15" Base	11.26"W x 22.09"D x 23.23"H	Carbon Steel Gray	Walnut

**VS ENVI® BMT**

**Planero® Bottom Mount Waste Pull-Outs w/Soft-Close, Double Bins & Side Panels**

- Available in 35QT & 50QT
- Cam Adjustable Door Mount System
- Carbon Steel Gray Finish
- **Kit Includes:**
  - (1) Planero Carriage w/Soft-Close
  - (2) Waste Bins
  - (2) Side Panels
- Sold in Kits



Item #	Bin Size	Min. Cabinet Opening for Face Frame	Min. Cabinet Opening for Frameless	Designed for Cabinet Size	Product Dimensions	Finish	Side Panel Finish
WRENVIBMTPL235MPL	35QT	15"W	16"W	18" Base	14.29"W x 22.09"D x 19.30"H	Carbon Steel Gray	Maple
WRENVIBMTPL235WNT	35QT	15"W	16"W	18" Base	14.29"W x 22.09"D x 19.30"H	Carbon Steel Gray	Walnut
WRENVIBMTPL250MPL	50QT	15"W	16"W	18" Base	14.29"W x 22.09"D x 23.23"H	Carbon Steel Gray	Maple
WRENVIBMTPL250WNT	50QT	15"W	16"W	18" Base	14.29"W x 22.09"D x 23.23"H	Carbon Steel Gray	Walnut

**WÜRTH/VAUTH-SAGEL WASTE BIN PULL-OUTS**



**VS ENVI® BMT, Platinum Line**  
**Planero® Bottom Mount Waste Pull-Outs**  
**w/Soft-Close, Single Bin & Side Panels**



- Available in 35QT & 50QT
- Cam Adjustable Door Mount System
- Platinum with Maple Side Panels
- **Kit Includes:**
  - (1) Planero® Carriage w/Soft-Close
  - (1) Waste Bin
  - (1) Mini Storage Bin
  - (2) Side Panels
- Sold in Kits

Item #	Bin Size	Min. Cabinet Opening for Face Frame	Min. Cabinet Opening for Frameless	Designed for Cabinet Size	Product Dimensions	Finish	Side Panel Finish
WRENVIBMTPL135P-M	35QT	12"W	13"W	15" Base	11.26"W x 22.09"D x 19.30"H	Platinum	Maple
WRENVIBMTPL150P-M	50QT	12"W	13"W	15" Base	11.26"W x 22.09"D x 23.23"H	Platinum	Maple



**VS ENVI® BMT, Platinum Line**  
**Planero® Bottom Mount Waste Pull-Outs**  
**w/Soft-Close, Double Bins & Side Panels**



- Available in 35QT & 50QT
- Cam Adjustable Door Mount System
- Platinum with Maple Side Panels
- **Kit Includes:**
  - (1) Planero® Carriage w/Soft-Close
  - (2) Waste Bins
  - (2) Side Panels
- Sold in Kits

Item #	Bin Size	Min. Cabinet Opening for Face Frame	Min. Cabinet Opening for Frameless	Designed for Cabinet Size	Product Dimensions	Finish	Side Panel Finish
WRENVIBMTPL235P-M	35QT	15"W	16"W	18" Base	14.29"W x 22.09"D x 19.30"H	Platinum	Maple
WRENVIBMTPL250P-M	50QT	15"W	16"W	18" Base	14.29"W x 22.09"D x 23.23"H	Platinum	Maple

A  
B  
C  
D  
E  
F  
G  
H  
I  
J  
K  
L  
M  
N  
O  
P  
Q  
R  
S  
T  
U  
V  
W  
X  
Y

**A WÜRTH/VAUTH-SAGEL WASTE BIN PULL-OUTS**

B  
C  
D  
E  
F  
G  
H  
I  
J  
K  
L  
M  
N  
O  
P  
Q  
R  
S  
T  
U  
V  
W  
X  
Y

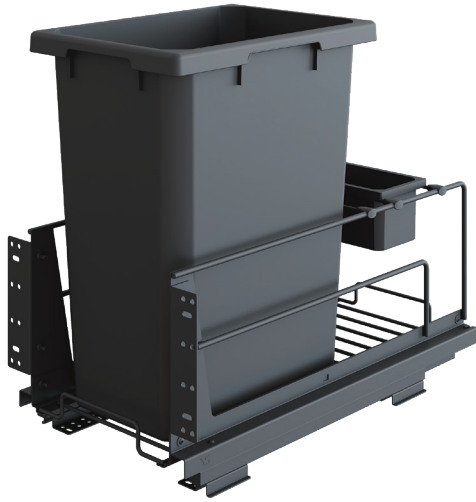

**VS ENVI® BMT**

**Saphir Bottom Mount Waste Container Pull-Outs w/Soft-Close, Single Bin**



- Available in 35QT & 50QT
- Adjustable Door Mount System
- **Kit Includes:**
  - (1) Saphir Carriage w/Soft-Close
  - (1) Waste Bin
  - (1) Mini Storage Bin
- Sold in Kits

Item #	Bin Size	Min. Cabinet Opening for Face Frame	Min. Cabinet Opening for Frameless	Designed for Cabinet Size	Product Dimensions	Finish
WRENVIBMTSA135CSG	35QT	12"W	13"W	15" Base	11.26"W x 21.97"D x 19.30"H	Carbon Steel Gray
WRENVIBMTSA150CSG	50QT	12"W	13"W	15" Base	11.26"W x 21.97"D x 23.23"H	Carbon Steel Gray



**VS ENVI® BMT**

**Saphir Bottom Mount Waste Container Pull-Outs w/Soft-Close, Double Bins**



- Available in 35QT & 50QT
- Adjustable Door Mount System
- Carbon Steel Gray Finish
- **Kit Includes:**
  - (1) Saphir Carriage w/Soft-Close
  - (2) Waste Bins
- Sold in Kits

Item #	Bin Size	Min. Cabinet Opening for Face Frame	Min. Cabinet Opening for Frameless	Designed for Cabinet Size	Product Dimensions	Finish
WRENVIBMTSA235CSG	35QT	15"W	16"W	18" Base	14.29"W x 21.97"D x 19.30"H	Carbon Steel Gray
WRENVIBMTSA250CSG	50QT	15"W	16"W	18" Base	14.29"W x 21.97"D x 23.23"H	Carbon Steel Gray



**WÜRTH/VAUTH-SAGEL WASTE BIN PULL-OUTS**



**VS ENVI® BMT, Platinum Line**  
**Saphir Bottom Mount Waste Container**  
**Pull-Outs w/Soft-Close, Single Bin**



- Available in 35QT & 50QT
- Adjustable Door Mount System
- Platinum Finish
- **Kit Includes:**
  - (1) Saphir® Carriage w/Soft-Close
  - (1) Waste Bin
  - (1) Mini Storage Bin
- Sold in Kits

Item #	Bin Size	Min. Cabinet Opening for Face Frame	Min. Cabinet Opening for Frameless	Designed for Cabinet Size	Product Dimensions	Finish
WRENVIBMTSA135PLT	35QT	12"W	13"W	15" Base	11.26"W x 21.97"D x 19.30"H	Platinum
WRENVIBMTSA150PLT	50QT	12"W	13"W	15" Base	11.26"W x 21.97"D x 23.23"H	Platinum



**VS ENVI® BMT, Platinum Line**  
**Saphir Bottom Mount Waste Container**  
**Pull-Outs w/Soft-Close, Double Bins**



- Available in 35QT & 50QT
- Adjustable Door Mount System
- Platinum Finish
- **Kit Includes:**
  - (1) Saphir® Carriage w/Soft-Close
  - (2) Waste Bins
- Sold in Kits

Item#	Bin Size	Min. Cabinet Opening for Face Frame	Min. Cabinet Opening for Frameless	Designed for Cabinet Size	Product Dimensions	Finish
WRENVIBMTSA235PLT	35QT	15"W	16"W	18" Base	14.29"W x 21.97"D x 19.30"H	Platinum
WRENVIBMTSA250PLT	50QT	15"W	16"W	18" Base	14.29"W x 21.97"D x 23.23"H	Platinum

A  
B  
C  
D  
E  
F  
G  
H  
I  
J  
K  
L  
M  
N  
O  
P  
Q  
R  
S  
T  
U  
V  
W  
X  
Y

**A WÜRTH/VAUTH-SAGEL WASTE BIN PULL-OUTS**

B  
C  
D  
E  
F  
G  
H  
I  
J  
K  
L  
M  
N  
O  
P  
Q  
R  
S  
T  
U  
V  
W  
X  
Y

**VS ENVI® Space XX**

**Top Mount Waste Container Pull-Outs w/Soft-Close, Single Bin**



- Available in 31QT
  - Face Frame Pull-Out Designed for 1-1/2" Face Frame
  - Integrated cam shaft 3-D front adjustment
  - Integrated soft-closing and self-closing in both synchronized runners
  - EasyFit: tool-free installation of bin support onto the runners
  - Integral installation template: no measuring necessary when installing into cabinet
  - Minimum installation depth: 20.3125"
  - Cabinet Opening Height: 20-1/2"
  - Carbon Steel Gray Finish
  - Sold in Kits
- Kit Includes:
- (1) Top Mount Carriage w/Lid & Soft-Close
  - (1) 31QT Waste Bin w/Collapsible Handles
  - (1) 1.5QT Mini Bin



Item #	Bin Size	Designed for Cabinet Size	Cabinet Opening	Product Dimensions	Finish	Type of Cabinet
WRENVIS131FF15CSG	31QT	15" Base	12"W	12"W x 20.35"D x 19.05"H	Carbon Steel Gray	Face Frame
WRENVIS131FL15CSG	31QT	15" Base	13.5"W	13.50"W x 20.31"D x 18.90"H	Carbon Steel Gray	Frameless

**VS ENVI® Space XX**

**Top Mount Waste Container Pull-Outs w/Soft-Close, Double Bins**



- Available in 31QT
- Face Frame Pull-Out Designed for 1-1/2" Face Frame
- Integrated cam shaft 3-D front adjustment
- Integrated soft-closing and self-closing in both synchronized runners
- EasyFit: tool-free installation of bin support onto the runners
- Integral installation template: no measuring necessary when installing into cabinet
- Minimum installation depth: 20.3125"
- Cabinet Opening Height: 20-1/2"
- Carbon Steel Gray Finish
- Kit Includes:
- (1) Top Mount Carriage w/Lid & Soft-Close
- (2) 31QT Waste Bins w/Collapsible Handles
- Sold in Kits



Item #	Bin Size	Designed for Cabinet Size	Cabinet Opening	Product Dimensions	Finish	Type of Cabinet
WRENVIS231FF18CSG	31QT	18" Base	15"W	15"W x 20.35"D x 19.05"H	Carbon Steel Gray	Face Frame
WRENVIS231FL18CSG	31QT	18" Base	16.5"W	16.50"W x 20.31"D x 18.90"H	Carbon Steel Gray	Frameless
WRENVIS231FF21CSG	31QT	21" Base	18"W	18"W x 20.35"D x 19.05"H	Carbon Steel Gray	Face Frame
WRENVIS231FL21CSG	31QT	21" Base	19.5"W	19.5"W x 20.31"D x 18.90"H	Carbon Steel Gray	Frameless

## WÜRTH/VAUTH-SAGEL WASTE BIN PULL-OUTS

### VS ENVI® Space XX, Platinum Line

#### Top Mount Waste Container Pull-Outs w/Soft-Close, Single Bin



- Available in 31QT
  - Face Frame Pull-Out Designed for 1-1/2" Face Frame
  - Integrated cam shaft 3-D front adjustment
  - Integrated soft-closing and self-closing in both synchronized runners
  - EasyFit: tool-free installation of bin support onto the runners
  - Integral installation template: no measuring necessary when installing into cabinet
  - Minimum installation depth: 20-5/16"
  - Cabinet Opening Height: 20-1/2"
  - Platinum Finish
  - Sold in Kits
- Kit Includes:**
- (1) Top Mount Carriage w/Lid & Soft-Close
  - (1) 31QT Waste Bin w/Collapsible Handles
  - (1) 1.5QT Mini Bin



Item #	Bin Size	Designed for Cabinet Size	Cabinet Opening	Product Dimensions	Finish	Type of Cabinet
WRENVIS131FF15PLT	31QT	15" Base	12"W	12"W x 20.35"D x 19.05"H	Platinum	Face Frame
WRENVIS131FL15PLT	31QT	15" Base	13.5"W	13.50"W x 20.31"D x 18.90"H	Platinum	Frameless

### VS ENVI® Space XX, Platinum Line

#### Top Mount Waste Container Pull-Outs w/Soft-Close, Double Bins



- Available in 31QT
- Face Frame Pull-Out Designed for 1-1/2" Face Frame
- Integrated cam shaft 3-D front adjustment
- Integrated soft-closing and self-closing in both synchronized runners
- EasyFit: tool-free installation of bin support onto the runners
- Integral installation template: no measuring necessary when installing into cabinet
- Minimum installation depth: 20-5/16"
- Cabinet Opening Height: 20-1/2"
- Platinum Finish
- **Kit Includes:**
  - (1) Top Mount Carriage w/Lid & Soft-Close
  - (2) 31QT Waste Bins w/Collapsible Handles
- Sold in Kits



Item #	Bin Size	Designed for Cabinet Size	Cabinet Opening	Product Dimensions	Finish	Type of Cabinet
WRENVIS231FF18PLT	31QT	18" Base	15"W	15"W x 20.35"D x 19.05"H	Platinum	Face Frame
WRENVIS231FL18PLT	31QT	18" Base	16.5"W	16.50"W x 20.31"D x 18.90"H	Platinum	Frameless
WRENVIS231FF21PLT	31QT	21" Base	18"W	18"W x 20.35"D x 19.05"H	Platinum	Face Frame
WRENVIS231FL21PLT	31QT	21" Base	19.5"W	19.5"W x 20.31"D x 18.90"H	Platinum	Frameless

A  
B  
C  
D  
E  
F  
G  
H  
I  
J  
K  
L  
M  
N  
O  
P  
Q  
R  
S  
T  
U  
V  
W  
X  
Y

**A WÜRTH/VAUTH-SAGEL WASTE BIN PULL-OUTS**

**B**  
**C**  
**D**  
**E**  
**F**  
**G**  
**H**  
**I**  
**J**  
**K**  
**L**  
**M**  
**N**  
**O**  
**P**  
**Q**  
**R**  
**S**  
**T**  
**U**  
**V**  
**W**  
**X**  
**Y**

**VS ENVI® Space XX**



**Top Mount Waste Container Pull-Outs w/Soft-Close, Three Bins**

- Available in 31QT
- Face Frame Pull-Out Designed for 1-1/2" Face Frame
- Integrated cam shaft 3-D front adjustment
- Integrated soft-closing and self-closing in both synchronized runners
- EasyFit: tool-free installation of bin support onto the runners
- Integral installation template: no measuring necessary when installing into cabinet
- Minimum installation depth: 20.3125"
- Cabinet Opening Height: 20-1/2"
- Carbon Steel Gray Finish
- **Kit Includes:**
  - (1) Top Mount Carriage w/Lid & Soft-Close
  - (2) 31QT Waste Bins w/Collapsible Handles
  - (1) Mini Bin
- Sold in Kits



Item #	Bin Size	Designed for Cabinet Size	Cabinet Opening	Product Dimensions	Finish	Type of Cabinet
WRENVIS231FF24CSG	(2) 31QT & (1) 10QT	24" Base	21"W	21"W x 20.35"D x 19.05"H	Carbon Steel Gray	Face Frame
WRENVIS231FL24CSG	(2) 31QT & (1) 22QT	24" Base	22.5"W	22.50"W x 20.31"D x 18.90"H	Carbon Steel Gray	Frameless



## WÜRTH/VAUTH-SAGEL WASTE BIN PULL-OUTS

### VS ENVI® Space XX, Platinum Line Top Mount Waste Container Pull-Outs w/Soft-Close, Three Bins



- Available in 31QT
- Face Frame Pull-Out Designed for 1-1/2" Face Frame
- Integrated cam shaft 3-D front adjustment
- Integrated soft-closing and self-closing in both synchronized runners
- EasyFit: tool-free installation of bin support onto the runners
- Integral installation template: no measuring necessary when installing into cabinet
- Minimum installation depth: 20-5/16"
- Cabinet Opening Height: 20-1/2"
- Platinum Finish
- **Kit Includes:**
  - (1) Top Mount Carriage w/Lid & Soft-Close
  - (2) 31QT Waste Bins w/Collapsible Handles
  - (1) Mini Bin
- Sold in Kits

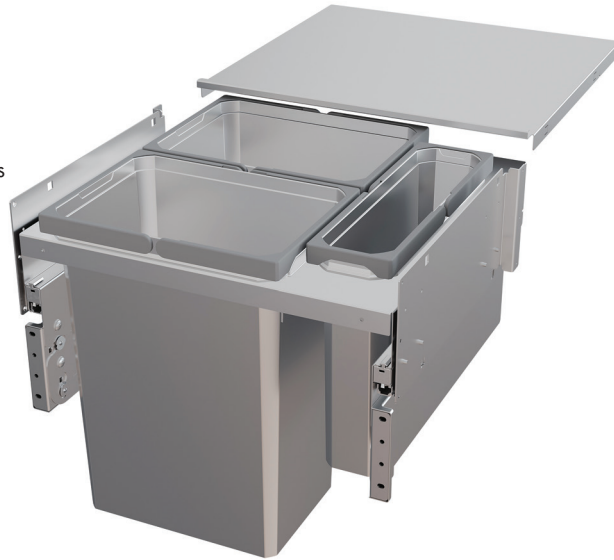

Item #	Bin Size	Designed for Cabinet Size	Cabinet Opening	Product Dimensions	Finish	Type of Cabinet
WRENVIS231FF24PLT	(2) 31QT & (1) 10QT	24" Base	21"W	21"W x 20.35"D 19.05"H	Platinum	Face Frame
WRENVIS231FL24PLT	(2) 31QT & (1) 10QT	24" Base	22.5"W	22.50"W x 20.31"D 18.90"H	Platinum	Frameless

### VS ENVI® Kick Hands-Free Door Opening Foot Pedal



- Simple and hands-free door opening using foot pedal
- Minimum toe kick height: 70 mm, **Frameless Cabinets ONLY**
- For all front pull-outs for example VS ENVI Space with self-closing and soft-closing
- Easy installation with installation template provided with the kit
- Minimum required space under the waste bin systems or drawers
- Pedal is returned to starting position by a string
- Virtually silent
- A thick plastic sticker is included to protect door

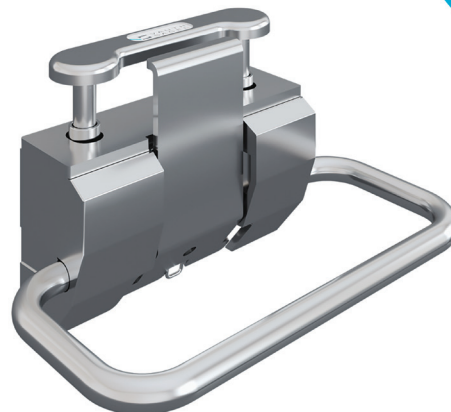

Item #	Description	Type of Cabinet
WRENVIKICKFLCHR	Hands-free door opening foot pedal	Frameless

A  
B  
C  
D  
E  
F  
G  
H  
I  
J  
K  
L  
M  
N  
O  
P  
Q  
R  
S  
T  
U  
V  
W  
X  
Y

# WÜRTH/VAUTH-SAGEL BASE CABINET PULL-OUT ORGANIZERS

## VS SUB® Side

### Planero® 2-Baskets & 3-Baskets Base Cabinet Organizers w/Soft-Close



- Available in 2-Basket or 3-Basket Kits
- Unhanded installation
- EasyFit: tool-free connection to cabinet door
- 3D front adjustment allows simple, convenient door adjustment
- Installation template: no measuring necessary when installing in cabinet
- Individual height adjustment for baskets
- Integrated soft-closing and self-closing
- Load capacity: max. 44 lbs.
- Minimum installation depth: 23"
- Frame Finish: Carbon Steel Gray Finish
- Basket Bottom Finish: Available in Carbon Steel Gray & Walnut
- **2-Basket Kit Includes:**
  - (1) Frame/Slide Mechanism
  - (2) Baskets
- **3-Basket Kit Includes:**
  - (1) Frame/Slide Mechanism
  - (3) Baskets
- Sold in Kits

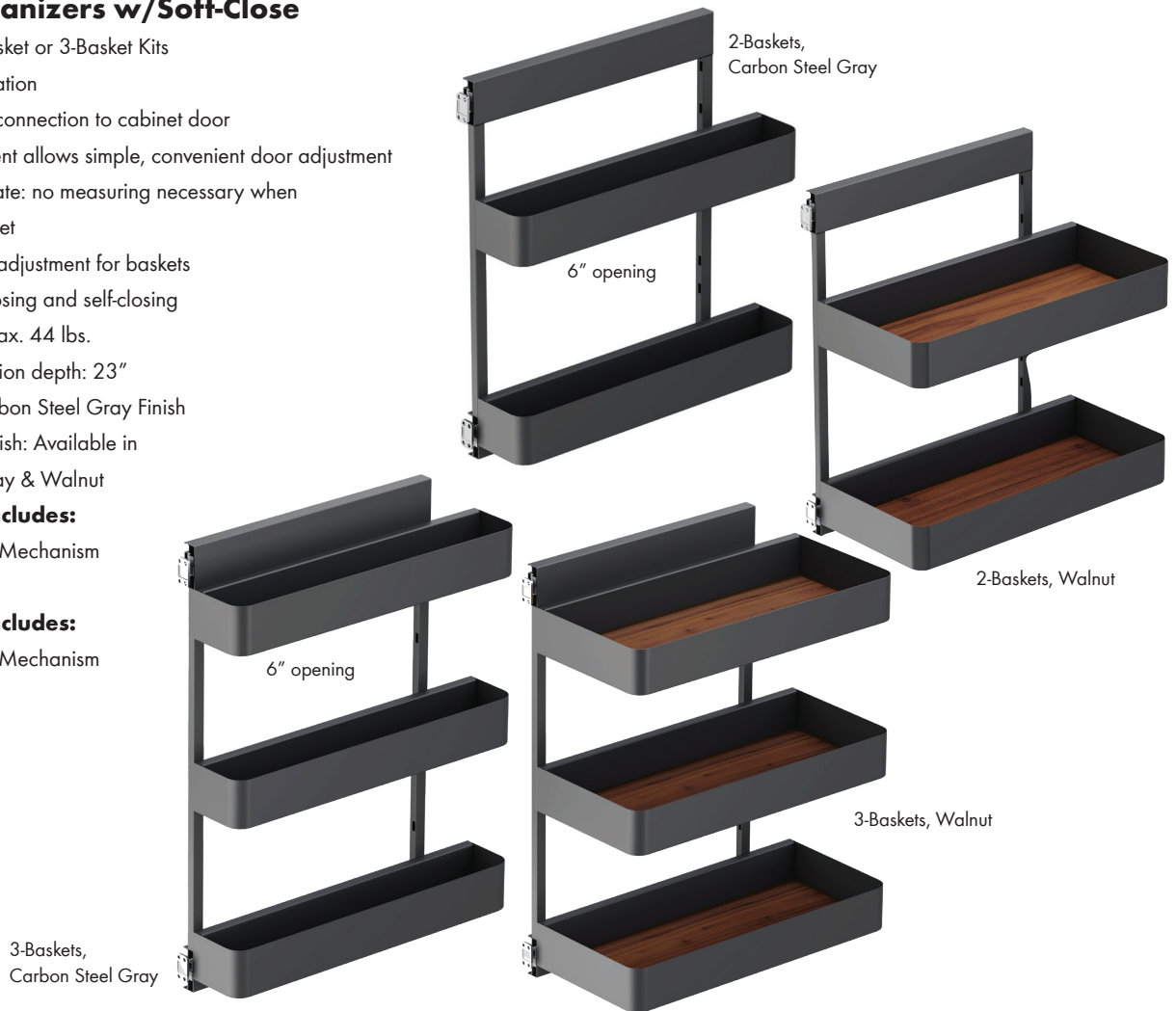

Carbon Steel Gray Basket Item #	Walnut Basket Item #	Number of Baskets	Designed for Cab Size	Minimum Cabinet Opening Sizes	Basket Size
WRSUBPL2B620CSG	WRSUBPL2B620WNT	2	9" Base	6"W x 20.5"H	4.09"W x 22.05"D x 3.15"H
WRSUBPL2B625CSG	WRSUBPL2B625WNT	2	9" Base	6"W x 25.5"H	4.09"W x 22.05"D x 3.15"H
WRSUBPL2B630CSG	WRSUBPL2B630WNT	2	9" Base	6"W x 30.5"H	4.09"W x 22.05"D x 3.15"H
WRSUBPL2B1220CSG	WRSUBPL2B1220WNT	2	15" Base	12"W x 20.5"H	10.05"W x 22.05"D x 3.15"H
WRSUBPL2B1225CSG	WRSUBPL2B1225WNT	2	15" Base	12"W x 25.5"H	10.05"W x 22.05"D x 3.15"H
WRSUBPL2B1230CSG	WRSUBPL2B1230WNT	2	15" Base	12"W x 30.5"H	10.05"W x 22.05"D x 3.15"H
WRSUBPL3B625CSG	WRSUBPL3B625WNT	3	9" Base	6"W x 25.5"H	4.09"W x 22.05"D x 3.15"H
WRSUBPL3B630CSG	WRSUBPL3B630WNT	3	9" Base	6"W x 30.5"H	4.09"W x 22.05"D x 3.15"H
WRSUBPL3B1225CSG	WRSUBPL3B1225WNT	3	15" Base	12"W x 25.5"H	10.05"W x 22.05"D x 3.15"H
WRSUBPL3B1230CSG	WRSUBPL3B1230WNT	3	15" Base	12"W x 30.5"H	10.05"W x 22.05"D x 3.15"H

# WÜRTH/VAUTH-SAGEL BASE CABINET PULL-OUT ORGANIZERS

## VS SUB® Side



### Scalea 2-Baskets & 3-Baskets Base Cabinet Organizers w/Soft-Close

- Available in 2-Basket or 3-Basket Kits
- Unhanded installation
- EasyFit: tool-free connection to cabinet door
- 3D front adjustment allows simple, convenient door adjustment
- Installation template: no measuring necessary when installing in cabinet
- Individual height adjustment for baskets
- Integrated soft-closing and self-closing
- Load capacity: max. 44 lbs.
- Minimum installation depth: 23"
- Frame Finish: Carbon Steel Gray Finish
- Basket Bottom Finish: Available in Carbon Steel Gray, Walnut and Maple

**• 2-Basket Kit Includes:**

- (1) Frame/Slide Mechanism
- (2) Baskets

**• 3-Basket Kit Includes:**

- (1) Frame/Slide Mechanism
- (3) Baskets
- Sold in Kits

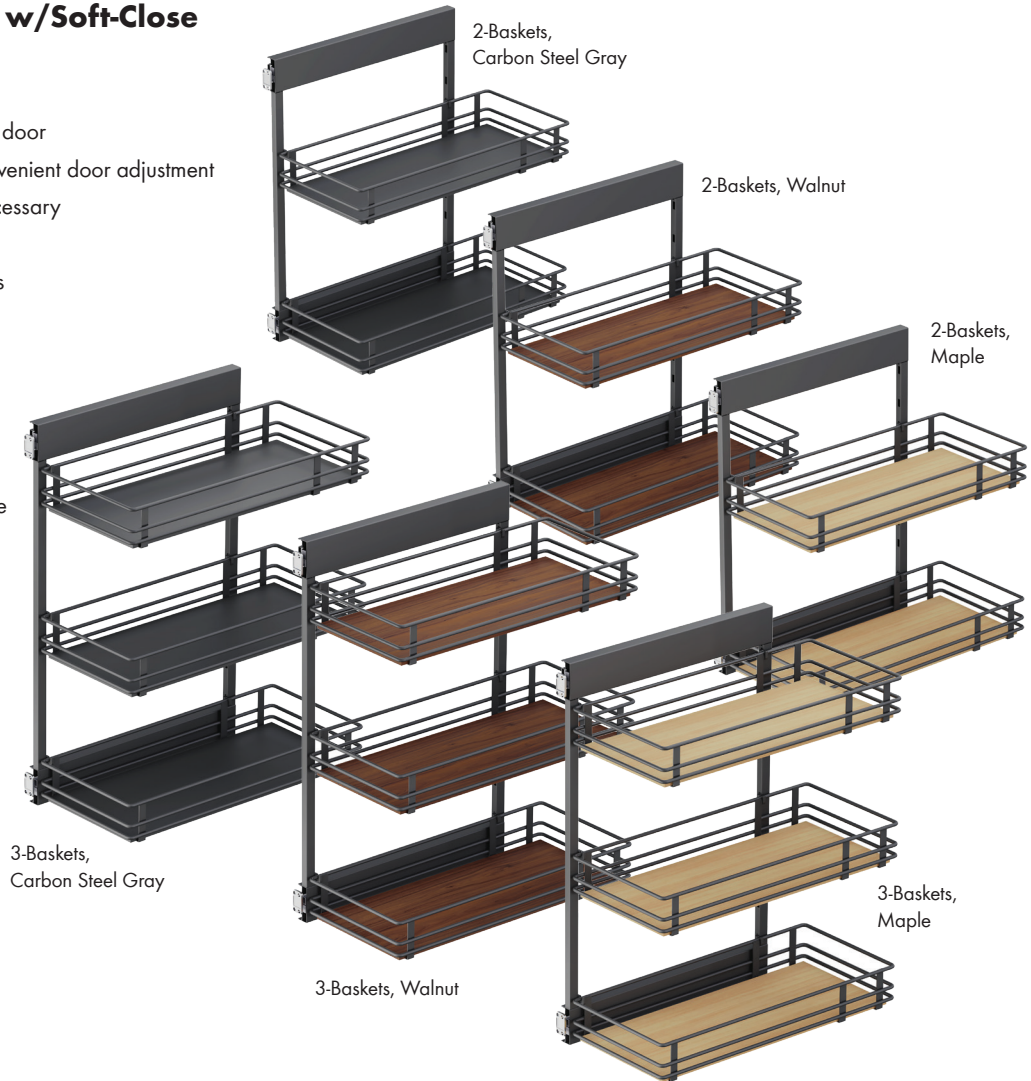

Carbon Steel Gray Baskets Item #	Walnut Baskets Item #	Maple Baskets Item #	# of Baskets	For Cab Size	Min. Cab Opening	Basket Size
WRSUBSC2B620CSG	WRSUBSC2B620WNT	WRSUBSC2B620MPL	2	9" Base	6"W x 20.5"H	4.09"W x 22.05"D x 3.15"H
WRSUBSC2B625CSG	WRSUBSC2B625WNT	WRSUBSC2B625MPL	2	9" Base	6"W x 25.5"H	4.09"W x 22.05"D x 3.15"H
WRSUBSC2B630CSG	WRSUBSC2B630WNT	WRSUBSC2B630MPL	2	9" Base	6"W x 30.5"H	4.09"W x 22.05"D x 3.15"H
WRSUBSC2B1220CSG	WRSUBSC2B1220WNT	WRSUBSC2B1220MPL	2	15" Base	12"W x 20.5"H	10.05"W x 22.05"D x 3.15"H
WRSUBSC2B1225CSG	WRSUBSC2B1225WNT	WRSUBSC2B1225MPL	2	15" Base	12"W x 25.5"H	10.05"W x 22.05"D x 3.15"H
WRSUBSC2B1230CSG	WRSUBSC2B1230WNT	WRSUBSC2B1230MPL	2	15" Base	12"W x 30.5"H	10.05"W x 22.05"D x 3.15"H
WRSUBSC3B625CSG	WRSUBSC3B625WNT	WRSUBSC3B625MPL	3	9" Base	6"W x 25.5"H	4.09"W x 22.05"D x 3.15"H
WRSUBSC3B630CSG	WRSUBSC3B630WNT	WRSUBSC3B630MPL	3	9" Base	6"W x 30.5"H	4.09"W x 22.05"D x 3.15"H
WRSUBSC3B1225CSG	WRSUBSC3B1225WNT	WRSUBSC3B1225MPL	3	15" Base	12"W x 25.5"H	10.05"W x 22.05"D x 3.15"H
WRSUBSC3B1230CSG	WRSUBSC3B1230WNT	WRSUBSC3B1230MPL	3	15" Base	12"W x 30.5"H	10.05"W x 22.05"D x 3.15"H

A  
B  
C  
D  
E  
F  
G  
H  
I  
J  
K  
L  
M  
N  
O  
P  
Q  
R  
S  
T  
U  
V  
W  
X  
Y

A  
B  
C  
D  
E  
F  
G  
H  
I  
J  
K  
L  
M  
N  
O  
P  
Q  
R  
S  
T  
U  
V  
W  
X  
Y

# WÜRTH/VAUTH-SAGEL BASE CABINET PULL-OUT ORGANIZERS

## VS SUB® Side, Platinum Line Scalea 2-Baskets & 3-Baskets Base Cabinet Organizers w/Soft-Close



- Available in 2-Basket or 3-Basket Kits
- Unhanded installation
- EasyFit: tool-free connection to cabinet door
- 3D front adjustment allows simple, convenient door adjustment
- Installation template: no measuring necessary when installing in cabinet
- Individual height adjustment for baskets
- Integrated soft-closing and self-closing
- Load capacity: max. 44 lbs.
- Minimum installation depth: 23"
- Frame Finish: Platinum Finish
- Basket Bottom Finish: Maple
- **2-Basket Kit Includes:**
  - (1) Frame/Slide Mechanism
  - (2) Baskets
- **3-Basket Kit Includes:**
  - (1) Frame/Slide Mechanism
  - (3) Baskets
- Sold in Kits

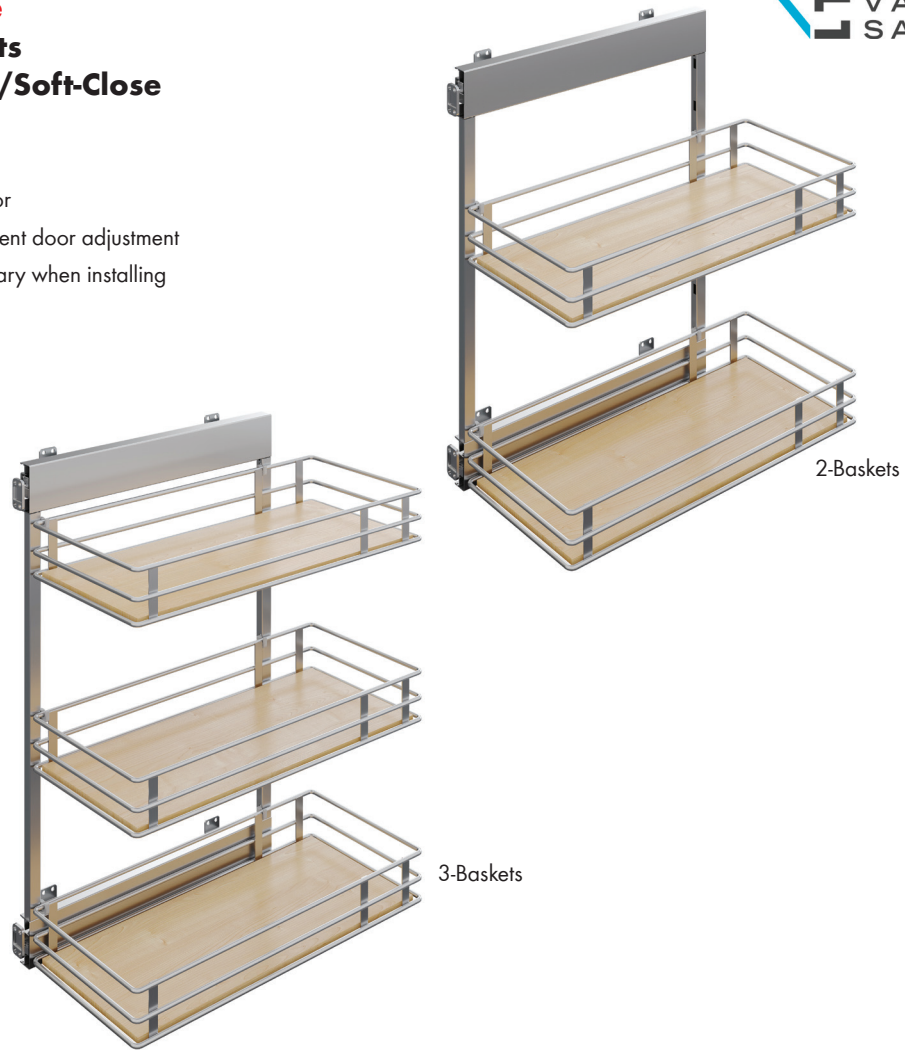

Item #	# of Baskets	For Cabinet Size	Minimum Cabinet Opening	Basket Size	Basket Bottom Finish
WRSUBSC2B620P-M	2	9" Base	6"W x 20.5"H	4.09"W x 22.05"D x 3.15"H	Maple
WRSUBSC2B625P-M	2	9" Base	6"W x 25.5"H	4.09"W x 22.05"D x 3.15"H	Maple
WRSUBSC2B630P-M	2	9" Base	6"W x 30.5"H	4.09"W x 22.05"D x 3.15"H	Maple
WRSUBSC2B1220P-M	2	15" Base	12"W x 20.5"H	10.05"W x 22.05"D x 3.15"H	Maple
WRSUBSC2B1225P-M	2	15" Base	12"W x 25.5"H	10.05"W x 22.05"D x 3.15"H	Maple
WRSUBSC2B1230P-M	2	15" Base	12"W x 30.5"H	10.05"W x 22.05"D x 3.15"H	Maple
WRSUBSC3B625P-M	3	9" Base	6"W x 25.5"H	4.09"W x 22.05"D x 3.15"H	Maple
WRSUBSC3B630P-M	3	9" Base	6"W x 30.5"H	4.09"W x 22.05"D x 3.15"H	Maple
WRSUBSC3B1225P-M	3	15" Base	12"W x 25.5"H	10.05"W x 22.05"D x 3.15"H	Maple
WRSUBSC3B1230P-M	3	15" Base	12"W x 30.5"H	10.05"W x 22.05"D x 3.15"H	Maple



**WÜRTH/VAUTH-SAGEL BASE CABINET PULL-OUT ORGANIZERS**

**VS SUB® Side**

**Saphir 2-Baskets & 3-Baskets  
Base Cabinet Organizers w/Soft-Close**



- Available in 2-Basket or 3-Basket Kits
- Unhanded installation
- EasyFit: tool-free connection to cabinet door
- 3D front adjustment allows simple, convenient door adjustment
- Installation template: no measuring necessary when installing in cabinet
- Individual height adjustment for baskets
- Integrated soft-closing and self-closing
- Load capacity: max. 44 lbs.
- Minimum installation depth: 23"
- Frame Finish: Carbon Steel Gray Finish
- Basket Bottom Finish: Carbon Steel Gray
- **2-Basket Kit Includes:**
  - (1) Frame/Slide Mechanism
  - (2) Baskets
- **3-Basket Kit Includes:**
  - (1) Frame/Slide Mechanism
  - (3) Baskets
- Sold in Kits

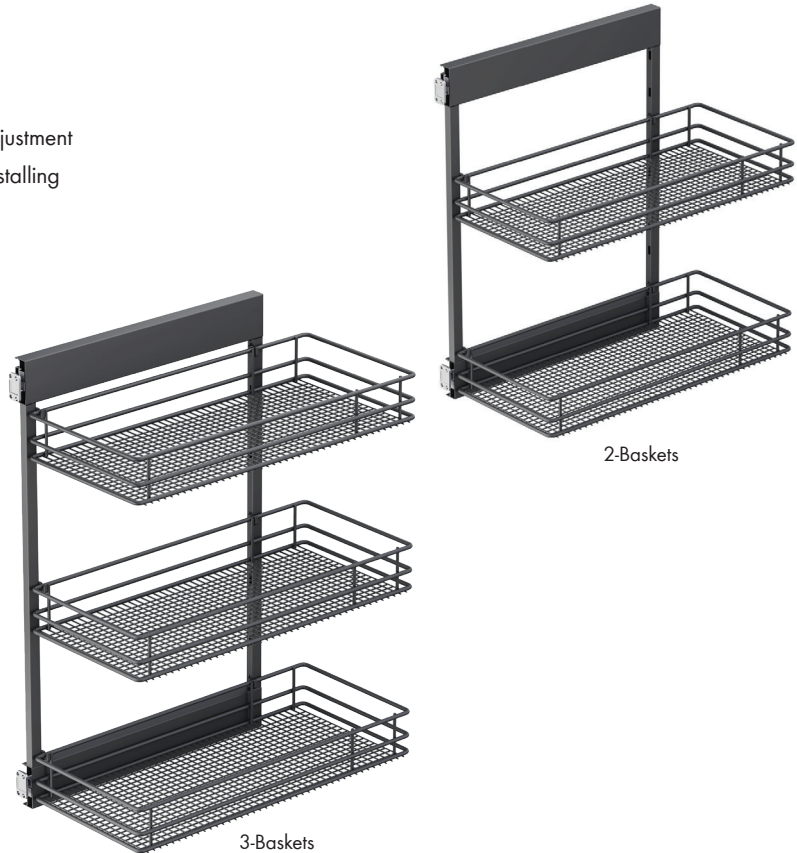

Item #	Number of Baskets	Designed for Cab Size	Minimum Cabinet Opening Sizes	Basket Size	Basket Bottom Finish
WRSUBSA2B620CSG	2	9" Base	6"W x 20.5"H	4.09"W x 22.05"D x 3.15"H	Carbon Steel Gray
WRSUBSA2B625CSG	2	9" Base	6"W x 25.5"H	4.09"W x 22.05"D x 3.15"H	Carbon Steel Gray
WRSUBSA2B630CSG	2	9" Base	6"W x 30.5"H	4.09"W x 22.05"D x 3.15"H	Carbon Steel Gray
WRSUBSA2B1220CSG	2	15" Base	12"W x 20.5"H	10.05"W x 22.05"D x 3.15"H	Carbon Steel Gray
WRSUBSA2B1225CSG	2	15" Base	12"W x 25.5"H	10.05"W x 22.05"D x 3.15"H	Carbon Steel Gray
WRSUBSA2B1230CSG	2	15" Base	12"W x 30.5"H	10.05"W x 22.05"D x 3.15"H	Carbon Steel Gray
WRSUBSA3B625CSG	3	9" Base	6"W x 25.5"H	4.09"W x 22.05"D x 3.15"H	Carbon Steel Gray
WRSUBSA3B630CSG	3	9" Base	6"W x 30.5"H	4.09"W x 22.05"D x 3.15"H	Carbon Steel Gray
WRSUBSA3B1225CSG	3	15" Base	12"W x 25.5"H	10.05"W x 22.05"D x 3.15"H	Carbon Steel Gray
WRSUBSA3B1230CSG	3	15" Base	12"W x 30.5"H	10.05"W x 22.05"D x 3.15"H	Carbon Steel Gray

A  
B  
C  
D  
E  
F  
G  
H  
I  
J  
K  
L  
M  
N  
O  
P  
Q  
R  
S  
T  
U  
V  
W  
X  
Y

**A WÜRTH/VAUTH-SAGEL BASE CABINET PULL-OUT ORGANIZERS**

**B**  
**C**  
**D**  
**E**  
**F**  
**G**  
**H**  
**I**  
**J**  
**K**  
**L**  
**M**  
**N**  
**O**  
**P**  
**Q**  
**R**  
**S**  
**T**  
**U**  
**V**  
**W**  
**X**  
**Y**

**VS SUB® Side, Platinum Line**  
**Saphir 2-Baskets & 3-Baskets**  
**Base Cabinet Organizers w/Soft-Close**



- Available in 2-Basket or 3-Basket Kits
- Unhanded installation
- EasyFit: tool-free connection to cabinet door
- 3D front adjustment allows simple, convenient door adjustment
- Installation template: no measuring necessary when installing in cabinet
- Individual height adjustment for baskets
- Integrated soft-closing and self-closing
- Load capacity: max. 44 lbs.
- Minimum installation depth: 23"
- Frame Finish: Platinum Finish
- Basket Bottom Finish: Maple
- **2-Basket Kit Includes:**
  - (1) Frame/Slide Mechanism
  - (2) Baskets
- **3-Basket Kit Includes:**
  - (1) Frame/Slide Mechanism
  - (3) Baskets
- Sold in Kits

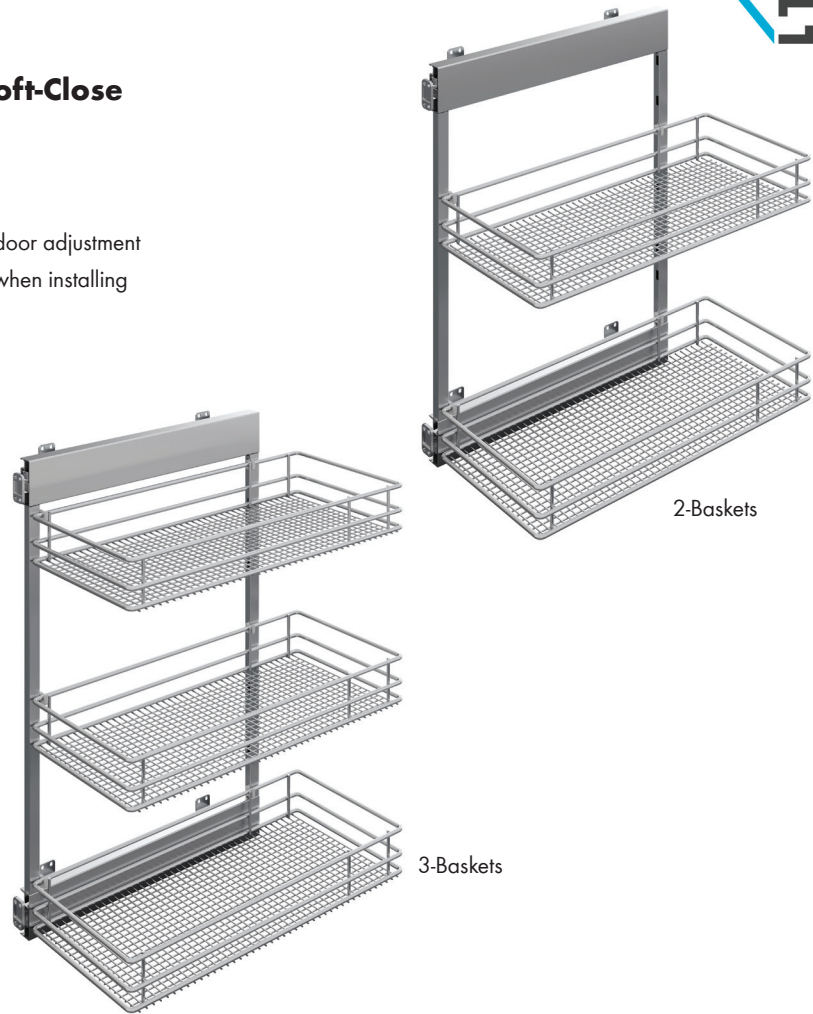

Item #	# of Baskets	For Cabinet Size	Minimum Cabinet Opening	Basket Size
WRSUBSA2B620PLT	2	9" Base	6"W x 20.5"H	4.09"W x 22.05"D x 3.15"H
WRSUBSA2B625PLT	2	9" Base	6"W x 25.5"H	4.09"W x 22.05"D x 3.15"H
WRSUBSA2B630PLT	2	9" Base	6"W x 30.5"H	4.09"W x 22.05"D x 3.15"H
WRSUBSA2B1220PLT	2	15" Base	12"W x 20.5"H	10.05"W x 22.05"D x 3.15"H
WRSUBSA2B1225PLT	2	15" Base	12"W x 25.5"H	10.05"W x 22.05"D x 3.15"H
WRSUBSA2B1230PLT	2	15" Base	12"W x 30.5"H	10.05"W x 22.05"D x 3.15"H
WRSUBSA3B625PLT	3	9" Base	6"W x 25.5"H	4.09"W x 22.05"D x 3.15"H
WRSUBSA3B630PLT	3	9" Base	6"W x 30.5"H	4.09"W x 22.05"D x 3.15"H
WRSUBSA3B1225PLT	3	15" Base	12"W x 25.5"H	10.05"W x 22.05"D x 3.15"H
WRSUBSA3B1230PLT	3	15" Base	12"W x 30.5"H	10.05"W x 22.05"D x 3.15"H

**WÜRTH/VAUTH-SAGEL BLIND CORNER ORGANIZERS**

**CORNERSTONE® MAXX**



**Planero® Blind Corner Pull-Out w/PAM® & Soft-Close**

- Load capacity: max. 55 lbs. per shelf
- Unhanded installation
- Installation height: 25-1/5" - 33-1/2"
- EasyFit: tool-free assembly of shelf elements on the support arms
- PAM®: power assisted movement for soft-open and soft-close
- Installation template: no measuring necessary when installing
- Simple height adjustment, even when installed
- Shelves can be moved in and out independently
- Floating design due to hidden fastening
- Frame Finish: Carbon Steel Gray Finish
- Tray Bottom Finish: Available in Carbon Steel Gray & Walnut
- If the blind space is to the right, then the correct trays are Cornerstone Maxx Left Trays
- If the blind space is to the left, then the correct trays are Cornerstone Maxx Right Trays

**• 2-Tray Kit Includes:**

- (1) Slide Mechanism w/PAM Movement
  - (2) Trays
- Sold in Kits

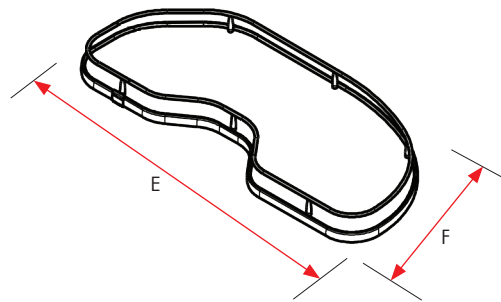

Left Tray Kit Item #	Right Tray Kit Item #	Designed for Cabinet Size	Min Cab Opening Size	Tray Size	Tray Bottom Finish
WRCMAXXPL15LCSG	WRCMAXXPL15RCSG	36"W Blind	15"W	33"W ( E ) x 14.68"D ( F ) x 2.56"H	Carbon Steel Gray
WRCMAXXPL15LWNT	WRCMAXXPL15RWNT	36"W Blind	15"W	33"W ( E ) x 14.68"D ( F ) x 2.56"H	Walnut
WRCMAXXPL18LCSG	WRCMAXXPL18RCSG	39"W Blind	18"W	37"W ( E ) x 16.65"D ( F ) x 2.56"H	Carbon Steel Gray
WRCMAXXPL18LWNT	WRCMAXXPL18RWNT	39"W Blind	18"W	37"W ( E ) x 16.65"D ( F ) x 2.56"H	Walnut
WRCMAXXPL21LCSG	WRCMAXXPL21RCSG	39"W Blind	21"W	37"W ( E ) x 18.19"D ( F ) x 2.56"H	Carbon Steel Gray
WRCMAXXPL21LWNT	WRCMAXXPL21RWNT	39"W Blind	21"W	37"W ( E ) x 18.19"D ( F ) x 2.56"H	Walnut

A  
B  
C  
D  
E  
F  
G  
H  
I  
J  
K  
L  
M  
N  
O  
P  
Q  
R  
S  
T  
U  
V  
W  
X  
Y

# WÜRTH/VAUTH-SAGEL BLIND CORNER ORGANIZERS

## CORNERSTONE® MAXX

### Scalea Blind Corner Pull-Out w/PAM® & Soft-Close

- Load capacity: max. 55 lbs. per shelf
- Installation height: 25-1/5" - 33-1/2"
- PAM®: power assisted movement for soft-open and soft-close
- Installation template: no measuring necessary when installing
- Shelves can be moved in and out independently
- Frame Finish: Carbon Steel Gray Finish
- If the blind space is to the right, then the correct trays are Cornerstone Maxx Left Trays
- If the blind space is to the left, then the correct trays are Cornerstone Maxx Right Trays
- **2-Tray Kit Includes:**
  - (1) Slide Mechanism w/PAM Movement
  - (2) Trays
- Sold in Kits

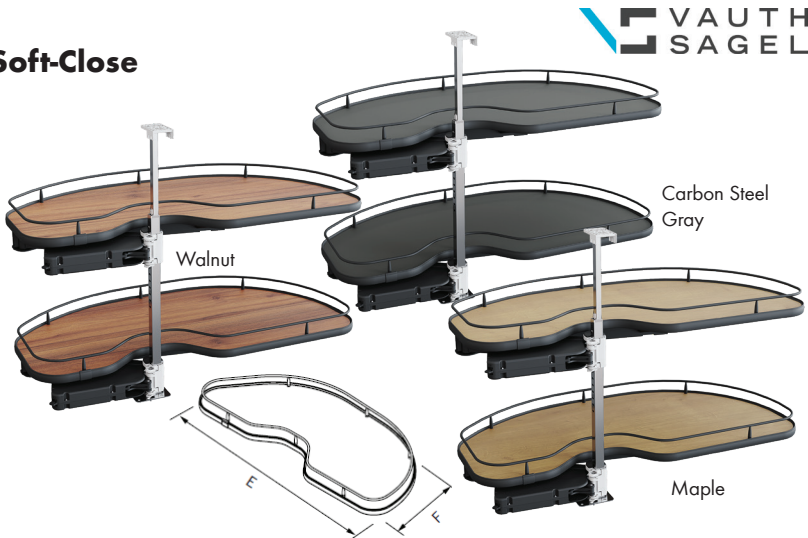

Left Tray Kit Item #	Right Tray Kit Item #	Designed for Cabinet Size	Min. Cabinet Opening Size	Tray Size	Tray Bottom Finish
WRCMAXXSC15LCSG	WRCMAXXSC15RCSG	36"W Blind	15"W	33"W ( E ) x 14.68"D ( F ) x 2.36"H	Carbon Steel Gray
WRCMAXXSC15LWNT	WRCMAXXSC15RWNT	36"W Blind	15"W	33"W ( E ) x 14.68"D ( F ) x 2.36"H	Walnut
WRCMAXXSC15LMPL	WRCMAXXSC15RMPL	36"W Blind	15"W	33"W ( E ) x 14.68"D ( F ) x 2.36"H	Maple
WRCMAXXSC18LCSG	WRCMAXXSC18RCSG	39"W Blind	18"W	37"W ( E ) x 16.65"D ( F ) x 2.36"H	Carbon Steel Gray
WRCMAXXSC18LWNT	WRCMAXXSC18RWNT	39"W Blind	18"W	37"W ( E ) x 16.65"D ( F ) x 2.36"H	Walnut
WRCMAXXSC18LMPL	WRCMAXXSC18RMPL	39"W Blind	18"W	37"W ( E ) x 16.65"D ( F ) x 2.36"H	Maple
WRCMAXXSC21LCSG	WRCMAXXSC21RCSG	39"W Blind	21"W	37"W ( E ) x 18.19"D ( F ) x 2.36"H	Carbon Steel Gray
WRCMAXXSC21LWNT	WRCMAXXSC21RWNT	39"W Blind	21"W	37"W ( E ) x 18.19"D ( F ) x 2.36"H	Walnut
WRCMAXXSC21LMPL	WRCMAXXSC21RMPL	39"W Blind	21"W	37"W ( E ) x 18.19"D ( F ) x 2.36"H	Maple

## CORNERSTONE® MAXX, Platinum Line

### Scalea Blind Corner Pull-Out w/PAM® & Soft-Close

- Load capacity: max. 55 lbs. per shelf
- Installation height: 25-1/5" - 33-1/2"
- PAM®: power assisted movement for soft-open and soft-close
- Installation template: no measuring necessary when installing
- Shelves can be moved in and out independently
- Frame Finish: Platinum & Tray Bottom Finish: Maple
- If the blind space is to the right, then the correct trays are Cornerstone Maxx Left Trays
- If the blind space is to the left, then the correct trays are Cornerstone Maxx Right Trays
- Sold in Kits

- **2-Tray Kit Includes:**
  - (1) Slide Mechanism w/PAM Movement
  - (2) Trays

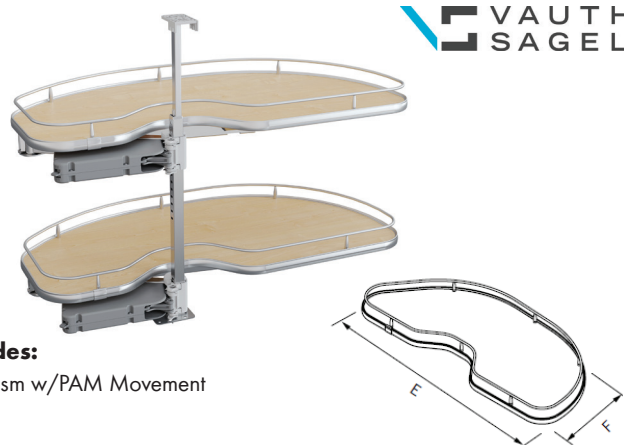

Left Tray Kit Item #	Right Tray Kit Item #	For Cabinet Size	Min. Cabinet Opening	Tray Size	Tray Bottom
WRCMAXXSC15LP-M	WRCMAXXSC15RP-M	36"W Blind	15"W	33"W ( E ) x 14.68"D ( F ) x 2.36"H	Maple
WRCMAXXSC18LP-M	WRCMAXXSC18RP-M	39"W Blind	18"W	37"W ( E ) x 16.65"D ( F ) x 2.36"H	Maple
WRCMAXXSC21LP-M	WRCMAXXSC21RP-M	39"W Blind	21"W	37"W ( E ) x 18.19"D ( F ) x 2.36"H	Maple

## WÜRTH/VAUTH-SAGEL BLIND CORNER ORGANIZERS

### CORNERSTONE® Swing

#### Scalea Blind Corner Pull-Out w/Soft-Close

- Load capacity: max. 40 lbs. per shelf
- Minimum installation depth: 19.3125"
- Unhanded installation
- Installation height: 25.6" - 27.2"
- Easy assembly - only support tube needs to be mounted
- Bottom shelf has the option of attaching to the door (included in kit)
- Post Hardware Finish: Silver
- Tray Bottom Finish: Available in Carbon Steel Gray, Walnut and Maple
- **2-Tray Kit Includes:**
  - (1) Slide Mechanism w/Soft-Close & (2) Trays and Door Mount hardware for bottom tray
- Sold in Kits

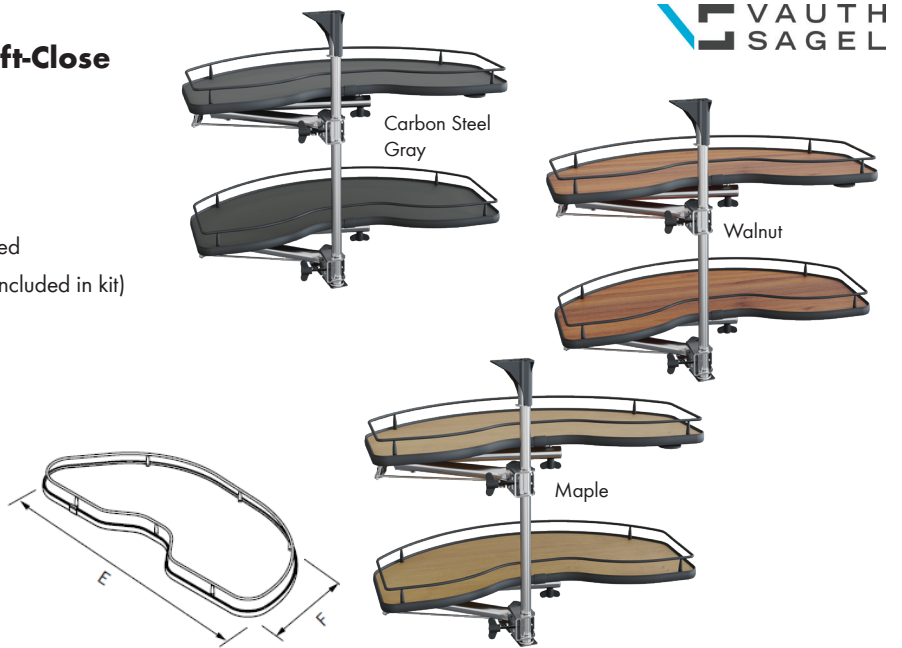

Carbon Steel Gray Tray Item #	Walnut Tray Item #	Maple Tray Item #	Designed for Cabinet Size	Min. Cabinet Opening	Tray Size
WRCSWINGSC18CSG	WRCSWINGSC18WNT	WRCSWINGSC18MPL	36"W Blind	18"W	30.55"W (E) x 14.80"D (F) x 2.36"H
WRCSWINGSC21CSG	WRCSWINGSC21WNT	WRCSWINGSC21MPL	39"W Blind	21"W	32.16"W (E) x 15.98"D (F) x 2.36"H
WRCSWINGSC24CSG	WRCSWINGSC24WNT	WRCSWINGSC24MPL	39"W Blind	24"W	36.18"W (E) x 15.90"D (F) x 2.36"H

### CORNERSTONE® Swing, Platinum Line

#### Scalea Blind Corner Pull-Out w/Soft-Close

- Load capacity: max. 40 lbs. per shelf
- Minimum installation depth: 19.3125"
- Unhanded installation
- Installation height: 25.6" - 27.2"
- Easy assembly - only support tube needs to be mounted
- Bottom shelf has the option of attaching to the door (included in kit)
- Post Hardware Finish: Platinum
- Tray Bottom Finish: Maple
- **2-Tray Kit Includes:**
  - (1) Slide Mechanism w/Soft-Close & (2) Trays and Door Mount hardware for bottom tray
- Sold in Kits



Maple Tray Item #	For Cabinet Size	Min Cabinet Opening	Tray Size	Tray Bottom
WRCSWINGSC18P-M	36"W Blind	18"W	30.55"W (E) x 14.80"D (F) x 2.36"H	Maple
WRCSWINGSC21P-M	39"W Blind	21"W	32.16"W (E) x 15.98"D (F) x 2.36"H	Maple
WRCSWINGSC24P-M	39"W Blind	24"W	36.18"W (E) x 15.90"D (F) x 2.36"H	Maple

A  
B  
C  
D  
E  
F  
G  
H  
I  
J  
K  
L  
M  
N  
O  
P  
Q  
R  
S  
T  
U  
V  
W  
X  
Y

**A WÜRTH/VAUTH-SAGEL BLIND CORNER ORGANIZERS**

B  
C  
D  
E  
F  
G  
H  
I  
J  
K  
L  
M  
N  
O  
P  
Q  
R  
S  
T  
U  
V  
W  
X  
Y

**VS COR® Flex**

**Planero® Full Access Blind Corner Pull-Out w/Soft-Close**



- Minimum installation depth: 21-5/8"
- Minimum installation height: 20-1/3"
- Unhanded installation
- Integrated soft-closing and self-closing on both pull-outs
- Installation template: no measuring necessary
- Maximum load: 17 lbs. per shelf
- Frame Finish: Carbon Steel Gray
- Tray Bottom Finish: Available in Carbon Steel Gray & Walnut
- **4-Tray Kit Includes:**
  - (1) Frame/Slide Mechanism w/Soft-Close
  - (4) Trays
- Sold in Kits



Carbon Steel Gray Tray Item #	Walnut Tray Item #	Designed for Cabinet Size	Min Cab Opening Size	Front Tray Size	Back Tray Size
WRCORFLEXPL15CSG	WRCORFLEXPL15WNT	36"W Blind	15"W	11.02"W x 16.34"D x 3.15"H	11.02"W x 19.69"D x 3.15"H
WRCORFLEXPL17CSG	WRCORFLEXPL17WNT	39"W Blind	17.5"W	13.78"W x 16.34"D x 3.15"H	12.80"W x 19.69"D x 3.15"H

**VS COR® Flex**

**Scalea Full Access Blind Corner Pull-Out w/Soft-Close**



- Minimum installation depth: 21-5/8"
- Minimum installation height: 20-1/3"
- Unhanded installation
- Integrated soft-closing and self-closing on both pull-outs
- Installation template: no measuring necessary
- Maximum load: 17 lbs. per shelf
- Frame Finish: Carbon Steel Gray
- Tray Bottom Finish: Available in Carbon Steel Gray, Walnut & Maple
- **4-Tray Kit Includes:**
  - (1) Frame/Slide Mechanism w/Soft-Close
  - (4) Trays
- Sold in Kits

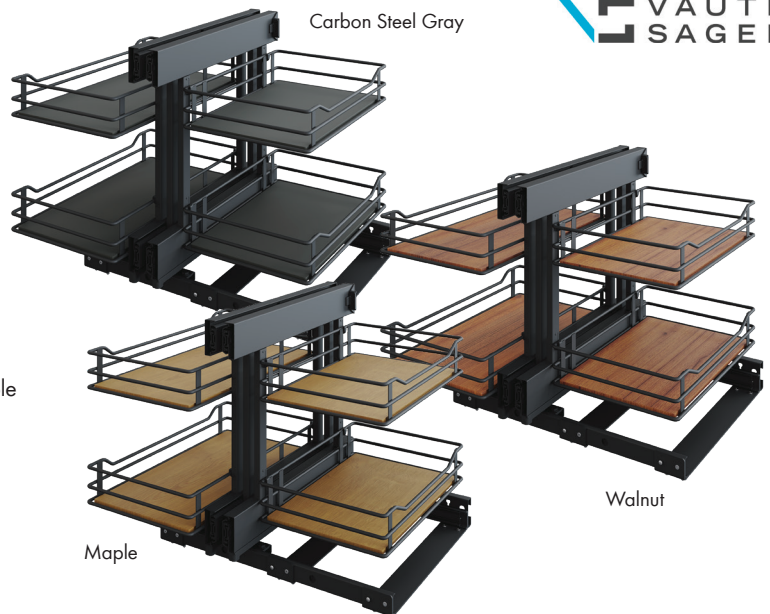

Carbon Steel Gray Tray Item #	Walnut Tray Item #	Maple Tray Item #	Designed for Cabinet Size	Min. Cabinet Opening Size	Front Tray Size	Back Tray Size
WRCORFLEXSC15CSG	WRCORFLEXSC15WNT	WRCORFLEXSC15MPL	36"W Blind	15"W	11.02"W x 16.34"D x 3.15"H	11.02"W x 19.69"D x 3.15"H
WRCORFLEXSC17CSG	WRCORFLEXSC17WNT	WRCORFLEXSC17MPL	39"W Blind	17.5"W	13.78"W x 16.34"D x 3.15"H	12.80"W x 19.69"D x 3.15"H

**WÜRTH/VAUTH-SAGEL BLIND CORNER ORGANIZERS**

A  
B  
C  
D  
E  
F  
G  
H  
I  
J  
K  
L  
M  
N  
O  
P  
Q  
R  
S  
T  
U  
V  
W  
X  
Y

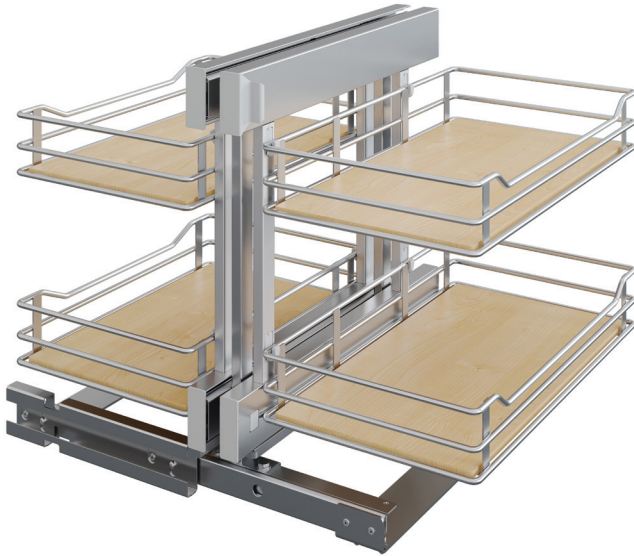

**VS COR® Flex, Platinum Line**



**Scalea Full Access Blind Corner**

**Pull-Out w/Soft-Close**

- Minimum installation depth: 21-5/8"
- Minimum installation height: 20-1/3"
- Unhanded installation
- Integrated soft-closing and self-closing on both pull-outs
- Installation template: no measuring necessary
- Maximum load: 17 lbs. per shelf
- Frame Finish: Platinum
- Tray Bottom Finish: Maple
- **4-Tray Kit Includes:**
  - (1) Frame/Slide Mechanism w/Soft-Close
  - (4) Trays
- Sold in Kits

Maple Tray Item #	Designed For Cabinet Size	Min. Cabinet Opening Size	Front Tray Size	Back Tray Size
WRCORFLEXSC15P-M	36"W Blind	15"W	11.02"W x 16.34"D x 3.15"H	11.02"W x 19.69"D x 3.15"H
WRCORFLEXSC17P-M	39"W Blind	17.5"W	13.78"W x 16.34"D x 3.15"H	12.80"W x 19.69"D x 3.15"H



**A WÜRTH/VAUTH-SAGEL BLIND CORNER ORGANIZERS**

B  
C  
D  
E  
F  
G  
H  
I  
J  
K  
L  
M  
N  
O  
P  
Q  
R  
S  
T  
U  
V  
W  
X  
Y

**VS COR® Flex**

**Saphir Full Access Blind Corner Pull-Out w/Soft-Close**



- Minimum installation depth: 21-5/8"
- Minimum installation height: 20-1/3"
- Unhanded installation
- Integrated soft-closing and self-closing on both pull-outs
- Installation template: no measuring necessary
- Maximum load: 17 lbs. per shelf
- Frame Finish: Carbon Steel Gray
- Tray Bottom Finish: Carbon Steel Gray Wire
- **4-Tray Kit Includes:**
  - (1) Frame/Slide Mechanism w/Soft-Close
  - (4) Trays
- Sold in Kits

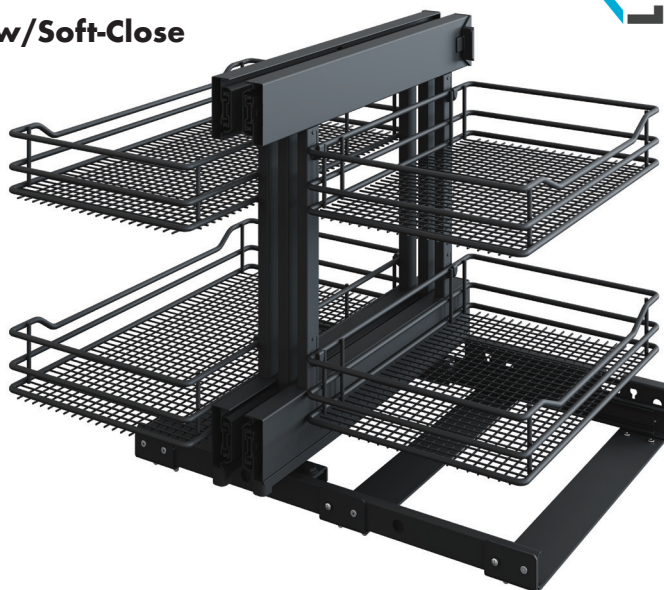

Carbon Steel Gray Tray Item #	Designed for Cabinet Size	Min. Cabinet Opening Size	Front Tray Size	Back Tray Size
WRCORFLEXSA15CSG	36"W Blind	15"W	11.02"W x 16.34"D x 3.15"H	11.02"W x 19.69"D x 3.15"H
WRCORFLEXSA17CSG	39"W Blind	17.5"W	13.78"W x 16.34"D x 3.15"H	12.80"W x 19.69"D x 3.15"H

**VS COR® Flex, Platinum Line**

**Saphir Full Access Blind Corner Pull-Out w/Soft-Close**



- Minimum installation depth: 21-5/8"
- Minimum installation height: 20-1/3"
- Unhanded installation
- Integrated soft-closing and self-closing on both pull-outs
- Installation template: no measuring necessary
- Maximum load: 17 lbs. per shelf
- Frame Finish: Platinum
- Tray Bottom Finish: Platinum
- **4-Tray Kit Includes:**
  - (1) Frame/Slide Mechanism w/Soft-Close
  - (4) Trays
- Sold in Kits

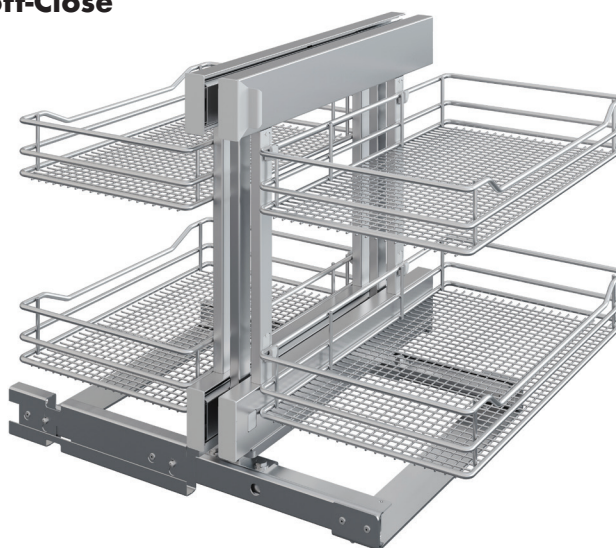

Platinum Item #	Designed For Cabinet Size	Min. Cabinet Opening Size	Front Tray Size	Back Tray Size
WRCORFLEXSA15PLT	36"W Blind	15"W	11.02"W x 16.34"D x 3.15"H	11.02"W x 19.69"D x 3.15"H
WRCORFLEXSA17PLT	39"W Blind	17.5"W	13.78"W x 16.34"D x 3.15"H	12.80"W x 19.69"D x 3.15"H



## WÜRTH/VAUTH-SAGEL BLIND CORNER ORGANIZERS

### VS COR® Wheel Pro



#### Planero® 2-Tray Kidney & Round "Poleless" Lazy Susan Kits

- Poleless design has 20% more storage space vs a design with a pole
- Minimum height: 24.375"
- Minimum side installation depth: 19.29"
- EasyFit: tool-free installation of storage units onto the supporting arms
- Load capacity: max. 60 lbs. per shelf
- Can be installed into an existing kitchen
- Frame Finish: Carbon Steel Gray
- Tray Bottom Finish: Available in Carbon Steel Gray & Walnut
- **2-Tray Kit Includes:**
  - (1) Frame & (2) Trays
- Sold in Kits



Kidney, Carbon Steel Gray

Round, Walnut

Carbon Steel Gray Tray Item #	Walnut Tray Item #	Lazy Susan Shape	Designed for Cabinet Size	Tray Size
WRCORWHPLK27CSG	WRCORWHPLK27WNT	Kidney	32" x 32"	26.75" Dia.
WRCORWHPLK29CSG	WRCORWHPLK29WNT	Kidney	36" x 36"	30" Dia.
WRCORWHPLR27CSG	WRCORWHPLR27WNT	Full Round	32" x 32"	26.75" Dia.
WRCORWHPLR29CSG	WRCORWHPLR29WNT	Full Round	36" x 36"	30" Dia.

### VS COR® Wheel Pro



#### Scalea 2-Tray Kidney & Round "Poleless" Lazy Susan Kits

- Poleless design has 20% more storage space vs a design with a pole
- Minimum height: 24.375"
- Minimum side installation depth: 19.29"
- EasyFit: tool-free installation of storage units onto the supporting arms
- Load capacity: max. 60 lbs. per shelf
- Can be installed into an existing kitchen
- Frame Finish: Carbon Steel Gray
- Tray Bottom Finish: Available in Carbon Steel Gray, Walnut & Maple
- **2-Tray Kit Includes:**
  - (1) Frame & (2) Trays
- Sold in Kits



Kidney, Carbon Steel Gray

Round, Walnut

Kidney, Maple

Carbon Steel Gray Tray Item #	Walnut Tray Item #	Maple Tray Item #	Lazy Susan Shape	Designed for Cabinet Size	Tray Size
WRCORWHSCCK27CSG	WRCORWHSCCK27WNT	WRCORWHSCCK27MPL	Kidney	32" x 32"	26.75" Dia.
WRCORWHSCCK29CSG	WRCORWHSCCK29WNT	WRCORWHSCCK29MPL	Kidney	36" x 36"	30" Dia.
WRCORWHSCR27CSG	WRCORWHSCR27WNT	WRCORWHSCR27MPL	Full Round	32" x 32"	26.75" Dia.
WRCORWHSCR29CSG	WRCORWHSCR29WNT	WRCORWHSCR29MPL	Full Round	36" x 36"	30" Dia.

A  
B  
C  
D  
E  
F  
G  
H  
I  
J  
K  
L  
M  
N  
O  
P  
Q  
R  
S  
T  
U  
V  
W  
X  
Y

## WÜRTH/VAUTH-SAGEL BLIND CORNER ORGANIZERS

### VS COR® Wheel Pro, Platinum Line



#### Scalea 2-Tray Kidney & Round "Poleless" Lazy Susan Kits

- Poleless design has 20% more storage space vs a design with a pole
- Minimum height: 24.375"
- Minimum side installation depth: 19.29"
- EasyFit: tool-free installation of storage units onto the supporting arms
- Load capacity: max. 60 lbs. per shelf
- Can be installed into an existing kitchen
- Frame Finish: Platinum
- Tray Bottom Finish: Maple
- **2-Tray Kit Includes:**
  - (1) Frame & (2) Trays
- Sold in Kits



Kidney Shape

Round Shape

Maple Tray Item #	Lazy Susan Shape	Designed For Cabinet Size	Tray Size
WRCORWHSCCK27P-M	Kidney	32" x 32"	26.75" Dia.
WRCORWHSCCK29P-M	Kidney	36" x 36"	30" Dia.
WRCORWHSCRC27P-M	Full Round	32" x 32"	26.75" Dia.
WRCORWHSCRC29P-M	Full Round	36" x 36"	30" Dia.

### VS COR Susan, Platinum Line



#### Polymer Lazy Susan Kits

- Rigid double wall construction with conical ribs guarantee a high weight capacity
- Independent rotation of trays
- Telescoping post: 26" - 32"
- Available in round & kidney shapes
- Post Finish: Platinum
- Tray Finish: White
- **2-Tray Kit Includes:**
  - (1) Post & (2) Trays
- Sold in Kits



Kidney Shape

Round Shape

Maple Tray Item #	Lazy Susan Shape	Designed For Cabinet Width Size	Tray Size
WRVSUSANK18WHT	Kidney	24"	18" Dia.
WRVSUSANK24WHT	Kidney	27"	24" Dia.
WRVSUSANK28WHT	Kidney	39"	28" Dia.
WRVSUSANK32WHT	Kidney	42"	32" Dia.
WRVSUSANR18WHT	Full Round	24"	18" Dia.
WRVSUSANR24WHT	Full Round	27"	24" Dia.
WRVSUSANR28WHT	Full Round	39"	28" Dia.
WRVSUSANR32WHT	Full Round	42"	32" Dia.

# WÜRTH/VAUTH-SAGEL PANTRY PULL-OUT ORGANIZERS

## VS TAL® Pantry

### Planero® 3-Basket, 4-Basket & 5-Basket Pantry Pull-Outs w/PAM® & Soft-Close



- Available in 3-Basket, 4-Basket, or 5-Basket Kits
- Unhanded installation
- EasyFit: self-locking system for tool-free installation of frame into upper and lower guide rails
- 3-D front adjustment allows for simple door adjustment
- Individual height adjustment for baskets
- Heavy-duty, noise-reducing roller guides
- Synchronized upper and lower end stops
- Full synchronized bottom runner
- PAM Power Assisted Movement In Pull-Out Direction
- Self-closing and soft-closing
- Minimum Installation Depth: 23"
- Total load capacity: max. 265 lbs.
- Frame Finish: Carbon Steel Gray Finish
- Basket Bottom Finish: Available in Carbon Steel Gray & Walnut
- 3-Basket Kit Includes: (1) Frame/Glides, (1) PAM Mechanism & (3) Baskets
- 4-Basket Kit Includes: (1) Frame/Glides, (1) PAM Mechanism & (4) Baskets
- 5-Basket Kit Includes: (1) Frame/Glides, (1) PAM Mechanism & (5) Baskets
- Sold in Kits



Carbon Steel Gray Basket Item #	Walnut Basket Item #	# of Baskets	Min. Cabinet Width Opening	Cabinet Height Opening	Designed For Cabinet Size	Basket Size
WRTALPPL3B937CSG	WRTALPPL3B937WNT	3	9"	37.5" - 47.25"	12"	8.50"W x 20.98"D x 3.15H
WRTALPPL3B1237CSG	WRTALPPL3B1237WNT	3	12"	37.5" - 47.25"	15"	11.50"W x 20.98"D x 3.15H
WRTALPPL3B1537CSG	WRTALPPL3B1537WNT	3	15"	37.5" - 47.25"	18"	14.50"W x 20.98"D x 3.15H
WRTALPPL3B1837CSG	WRTALPPL3B1837WNT	3	18"	37.5" - 47.25"	21"	17.50"W x 20.98"D x 3.15H
WRTALPPL3B2137CSG	WRTALPPL3B2137WNT	3	21"	37.5" - 47.25"	24"	20.47"W x 20.98"D x 3.15H
WRTALPPL4B947CSG	WRTALPPL4B947WNT	4	9"	47.25" - 57"	12"	8.50"W x 20.98"D x 3.15H
WRTALPPL4B1247CSG	WRTALPPL4B1247WNT	4	12"	47.25" - 57"	15"	11.50"W x 20.98"D x 3.15H
WRTALPPL4B1547CSG	WRTALPPL4B1547WNT	4	15"	47.25" - 57"	18"	14.50"W x 20.98"D x 3.15H
WRTALPPL4B1847CSG	WRTALPPL4B1847WNT	4	18"	47.25" - 57"	21"	17.50"W x 20.98"D x 3.15H
WRTALPPL4B2147CSG	WRTALPPL4B2147WNT	4	21"	47.25" - 57"	24"	20.47"W x 20.98"D x 3.15H
WRTALPPL4B957CSG	WRTALPPL4B957WNT	4	9"	57" - 67"	12"	8.50"W x 20.98"D x 3.15H
WRTALPPL4B1257CSG	WRTALPPL4B1257WNT	4	12"	57" - 67"	15"	11.50"W x 20.98"D x 3.15H
WRTALPPL4B1557CSG	WRTALPPL4B1557WNT	4	15"	57" - 67"	18"	14.50"W x 20.98"D x 3.15H
WRTALPPL4B1857CSG	WRTALPPL4B1857WNT	4	18"	57" - 67"	21"	17.50"W x 20.98"D x 3.15H
WRTALPPL4B2157CSG	WRTALPPL4B2157WNT	4	21"	57" - 67"	24"	20.47"W x 20.98"D x 3.15H
WRTALPPL5B967CSG	WRTALPPL5B967WNT	5	9"	67" - 76.75"	12"	8.50"W x 20.98"D x 3.15H
WRTALPPL5B1267CSG	WRTALPPL5B1267WNT	5	12"	67" - 76.75"	15"	11.50"W x 20.98"D x 3.15H
WRTALPPL5B1567CSG	WRTALPPL5B1567WNT	5	15"	67" - 76.75"	18"	14.50"W x 20.98"D x 3.15H
WRTALPPL5B1867CSG	WRTALPPL5B1867WNT	5	18"	67" - 76.75"	21"	17.50"W x 20.98"D x 3.15H
WRTALPPL5B2167CSG	WRTALPPL5B2167WNT	5	21"	67" - 76.75"	24"	20.47"W x 20.98"D x 3.15H

A  
B  
C  
D  
E  
F  
G  
H  
I  
J  
K  
L  
M  
N  
O  
P  
Q  
R  
S  
T  
U  
V  
W  
X  
Y

**A WÜRTH/VAUTH-SAGEL PANTRY PULL-OUT ORGANIZERS**

B  
C  
D  
E  
F  
G  
H  
I  
J  
K  
L  
M  
N  
O  
P  
Q  
R  
S  
T  
U  
V  
W  
X  
Y

**VS TAL® Pantry**

**Scalea 3-Basket, 4-Basket & 5-Basket Pantry Pull-Outs w/PAM® & Soft-Close**

- Available in 3-Basket, 4-Basket, or 5-Basket Kits
- Unhanded installation
- EasyFit: self-locking system for tool-free installation of frame into upper and lower guide rails
- 3-D front adjustment allows for simple door adjustment
- Individual height adjustment for baskets
- Heavy-duty, noise-reducing roller guides
- Synchronized upper and lower end stops
- Full synchronized bottom runner
- PAM Power Assisted Movement In Pull-Out Direction
- Self-closing and soft-closing
- Minimum Installation Depth: 23"
- Total load capacity: max. 265 lbs.
- Frame Finish: Carbon Steel Gray Finish
- Basket Bottom Finish: Available in Carbon Steel Gray, Walnut & Maple
- **3-Basket Kit Includes:** (1) Frame/Glides, (1) PAM Mechanism & (3) Baskets
- **4-Basket Kit Includes:** (1) Frame/Glides, (1) PAM Mechanism & (4) Baskets
- **5-Basket Kit Includes:** (1) Frame/Glides, (1) PAM Mechanism & (5) Baskets
- Sold in Kits



Carbon Steel Gray Basket Item #	Walnut Basket Item #	Maple Basket Item #	# of Baskets	Min. Cab. Width Opening	Cabinet Height Opening	For Cab Size	Basket Size
WRTALPSC3B937CSG	WRTALPSC3B937WNT	WRTALPSC3B937MPL	3	9"W	37.5" - 47.25"	12"	8.50"W x 20.98"D x 3.15"H
WRTALPSC3B1237CSG	WRTALPSC3B1237WNT	WRTALPSC3B1237MPL	3	12"W	37.5" - 47.25"	15"	11.50"W x 20.98"D x 3.15"H
WRTALPSC3B1537CSG	WRTALPSC3B1537WNT	WRTALPSC3B1537MPL	3	15"W	37.5" - 47.25"	18"	14.50"W x 20.98"D x 3.15"H
WRTALPSC3B1837CSG	WRTALPSC3B1837WNT	WRTALPSC3B1837MPL	3	18"W	37.5" - 47.25"	21"	17.50"W x 20.98"D x 3.15"H
WRTALPSC3B2137CSG	WRTALPSC3B2137WNT	WRTALPSC3B2137MPL	3	21"W	37.5" - 47.25"	24"	20.47"W x 20.98"D x 3.15"H
WRTALPSC4B947CSG	WRTALPSC4B947WNT	WRTALPSC4B947MPL	4	9"W	47.25" - 57"	12"	8.50"W x 20.98"D x 3.15"H
WRTALPSC4B1247CSG	WRTALPSC4B1247WNT	WRTALPSC4B1247MPL	4	12"W	47.25" - 57"	15"	11.50"W x 20.98"D x 3.15"H
WRTALPSC4B1547CSG	WRTALPSC4B1547WNT	WRTALPSC4B1547MPL	4	15"W	47.25" - 57"	18"	14.50"W x 20.98"D x 3.15"H
WRTALPSC4B1847CSG	WRTALPSC4B1847WNT	WRTALPSC4B1847MPL	4	18"W	47.25" - 57"	21"	17.50"W x 20.98"D x 3.15"H
WRTALPSC4B2147CSG	WRTALPSC4B2147WNT	WRTALPSC4B2147MPL	4	21"W	47.25" - 57"	24"	20.47"W x 20.98"D x 3.15"H
WRTALPSC4B957CSG	WRTALPSC4B957WNT	WRTALPSC4B957MPL	4	9"W	57" - 67"	12"	8.50"W x 20.98"D x 3.15"H
WRTALPSC4B1257CSG	WRTALPSC4B1257WNT	WRTALPSC4B1257MPL	4	12"W	57" - 67"	15"	11.50"W x 20.98"D x 3.15"H
WRTALPSC4B1557CSG	WRTALPSC4B1557WNT	WRTALPSC4B1557MPL	4	15"W	57" - 67"	18"	14.50"W x 20.98"D x 3.15"H
WRTALPSC4B1857CSG	WRTALPSC4B1857WNT	WRTALPSC4B1857MPL	4	18"W	57" - 67"	21"	17.50"W x 20.98"D x 3.15"H
WRTALPSC4B2157CSG	WRTALPSC4B2157WNT	WRTALPSC4B2157MPL	4	21"W	57" - 67"	24"	20.47"W x 20.98"D x 3.15"H
WRTALPSC5B967CSG	WRTALPSC5B967WNT	WRTALPSC5B967MPL	5	9"W	67" - 76.75"	12"	8.50"W x 20.98"D x 3.15"H
WRTALPSC5B1267CSG	WRTALPSC5B1267WNT	WRTALPSC5B1267MPL	5	12"W	67" - 76.75"	15"	11.50"W x 20.98"D x 3.15"H
WRTALPSC5B1567CSG	WRTALPSC5B1567WNT	WRTALPSC5B1567MPL	5	15"W	67" - 76.75"	18"	14.50"W x 20.98"D x 3.15"H
WRTALPSC5B1867CSG	WRTALPSC5B1867WNT	WRTALPSC5B1867MPL	5	18"W	67" - 76.75"	21"	17.50"W x 20.98"D x 3.15"H
WRTALPSC5B2167CSG	WRTALPSC5B2167WNT	WRTALPSC5B2167MPL	5	21"W	67" - 76.75"	24"	20.47"W x 20.98"D x 3.15"H

## WÜRTH/VAUTH-SAGEL PANTRY PULL-OUT ORGANIZERS

### VS TAL® Pantry, Platinum Line Scalea 3-Basket, 4-Basket & 5-Basket Pantry Pull-Outs w/PAM® & Soft-Close



- Available in 3-Basket, 4-Basket or 5-Basket Kits
- Unhanded installation
- EasyFit: self-locking system for tool-free installation of frame into upper and lower guide rails
- 3-D front adjustment allows for simple door adjustment
- Individual height adjustment for baskets
- Heavy-duty, noise-reducing roller guides
- Synchronized upper and lower end stops
- Full synchronized bottom runner
- PAM Power Assisted Movement In Pull-Out Direction
- Self-closing and soft-closing
- Minimum Installation Depth: 23"
- Total load capacity: max. 265 lbs.
- Frame Finish: Platinum
- Basket Bottom Finish: Maple
- **3-Basket Kit Includes:** (1) Frame/Glides, (1) PAM Mechanism & (3) Baskets
- **4-Basket Kit Includes:** (1) Frame/Glides, (1) PAM Mechanism & (4) Baskets
- **5-Basket Kit Includes:** (1) Frame/Glides, (1) PAM Mechanism & (5) Baskets
- Sold in Kits

Maple Basket Item #	# of Baskets	Min. Cabinet Width Opening	Cabinet Height Opening	For Cab Size	Basket Size
WRTALPSC3B937P-M	3	9"W	37.5" - 47.25"	12"	8.50"W x 20.98"D 3.15"H
WRTALPSC3B1237P-M	3	12"W	37.5" - 47.25"	15"	11.50"W x 20.98"D 3.15"H
WRTALPSC3B1537P-M	3	15"W	37.5" - 47.25"	18"	14.50"W x 20.98"D 3.15"H
WRTALPSC3B1837P-M	3	18"W	37.5" - 47.25"	21"	17.50"W x 20.98"D 3.15"H
WRTALPSC3B2137P-M	3	21"W	37.5" - 47.25"	24"	20.47"W x 20.98"D 3.15"H
WRTALPSC4B947P-M	4	9"W	47.25" - 57"	12"	8.50"W x 20.98"D 3.15"H
WRTALPSC4B1247P-M	4	12"W	47.25" - 57"	15"	11.50"W x 20.98"D 3.15"H
WRTALPSC4B1547P-M	4	15"W	47.25" - 57"	18"	14.50"W x 20.98"D 3.15"H
WRTALPSC4B1847P-M	4	18"W	47.25" - 57"	21"	17.50"W x 20.98"D 3.15"H
WRTALPSC4B2147P-M	4	21"W	47.25" - 57"	24"	20.47"W x 20.98"D 3.15"H
WRTALPSC4B957P-M	4	9"W	57" - 67"	12"	8.50"W x 20.98"D 3.15"H
WRTALPSC4B1257P-M	4	12"W	57" - 67"	15"	11.50"W x 20.98"D 3.15"H
WRTALPSC4B1557P-M	4	15"W	57" - 67"	18"	14.50"W x 20.98"D 3.15"H
WRTALPSC4B1857P-M	4	18"W	57" - 67"	21"	17.50"W x 20.98"D 3.15"H
WRTALPSC4B2157P-M	4	21"W	57" - 67"	24"	20.47"W x 20.98"D 3.15"H
WRTALPSC5B967P-M	5	9"W	67" - 76.75"	12"	8.50"W x 20.98"D 3.15"H
WRTALPSC5B1267P-M	5	12"W	67" - 76.75"	15"	11.50"W x 20.98"D 3.15"H
WRTALPSC5B1567P-M	5	15"W	67" - 76.75"	18"	14.50"W x 20.98"D 3.15"H
WRTALPSC5B1867P-M	5	18"W	67" - 76.75"	21"	17.50"W x 20.98"D 3.15"H
WRTALPSC5B2167P-M	5	21"W	67" - 76.75"	24"	20.47"W x 20.98"D 3.15"H

A  
B  
C  
D  
E  
F  
G  
H  
I  
J  
K  
L  
M  
N  
O  
P  
Q  
R  
S  
T  
U  
V  
W  
X  
Y

**A WÜRTH/VAUTH-SAGEL PANTRY PULL-OUT ORGANIZERS**

**VS TAL® Pantry**  
**Saphir 3-Basket, 4-Basket & 5-Basket Pantry**  
**Pull-Outs w/PAM® & Soft-Close**



- Available in 3-Basket, 4-Basket or 5-Basket Kits
- Unhanded installation
- EasyFit: self-locking system for tool-free installation of frame into upper and lower guide rails
- 3-D front adjustment allows for simple door adjustment
- Individual height adjustment for baskets
- Heavy-duty, noise-reducing roller guides
- Synchronized upper and lower end stops
- Full synchronized bottom runner
- PAM Power Assisted Movement In Pull-Out Direction
- Self-closing and soft-closing
- Minimum Installation Depth: 23"
- Total load capacity: max. 265 lbs.
- Frame Finish: Carbon Steel Gray Finish
- Basket Bottom Finish: Available in Carbon Steel Gray
- **3-Basket Kit Includes:** (1) Frame/Glides, (1) PAM Mechanism & (3) Baskets
- **4-Basket Kit Includes:** (1) Frame/Glides, (1) PAM Mechanism & (4) Baskets
- **5-Basket Kit Includes:** (1) Frame/Glides, (1) PAM Mechanism & (5) Baskets
- Sold in Kits

Carbon Steel Gray Basket Item #	# of Baskets	Min. Cab. Width Opening	Cabinet Height Opening	For Cabinet Size	Basket Size
WRTALPSA3B937CSG	3	9"	37.5" - 47.25"	12"	8.50"W x 20.98"D x 3.15"H
WRTALPSA3B1237CSG	3	12"	37.5" - 47.25"	15"	11.50"W x 20.98"D x 3.15"H
WRTALPSA3B1537CSG	3	15"	37.5" - 47.25"	18"	14.50"W x 20.98"D x 3.15"H
WRTALPSA3B1837CSG	3	18"	37.5" - 47.25"	21"	17.50"W x 20.98"D x 3.15"H
WRTALPSA3B2137CSG	3	21"	37.5" - 47.25"	24"	20.47"W x 20.98"D x 3.15"H
WRTALPSA4B947CSG	4	9"	47.25" - 57"	12"	8.50"W x 20.98"D x 3.15"H
WRTALPSA4B1247CSG	4	12"	47.25" - 57"	15"	11.50"W x 20.98"D x 3.15"H
WRTALPSA4B1547CSG	4	15"	47.25" - 57"	18"	14.50"W x 20.98"D x 3.15"H
WRTALPSA4B1847CSG	4	18"	47.25" - 57"	21"	17.50"W x 20.98"D x 3.15"H
WRTALPSA4B2147CSG	4	21"	47.25" - 57"	24"	20.47"W x 20.98"D x 3.15"H
WRTALPSA4B957CSG	4	9"	57" - 67"	12"	8.50"W x 20.98"D x 3.15"H
WRTALPSA4B1257CSG	4	12"	57" - 67"	15"	11.50"W x 20.98"D x 3.15"H
WRTALPSA4B1557CSG	4	15"	57" - 67"	18"	14.50"W x 20.98"D x 3.15"H
WRTALPSA4B1857CSG	4	18"	57" - 67"	21"	17.50"W x 20.98"D x 3.15"H
WRTALPSA4B2157CSG	4	21"	57" - 67"	24"	20.47"W x 20.98"D x 3.15"H
WRTALPSA5B967CSG	5	9"	67" - 76.75"	12"	8.50"W x 20.98"D x 3.15"H
WRTALPSA5B1267CSG	5	12"	67" - 76.75"	15"	11.50"W x 20.98"D x 3.15"H
WRTALPSA5B1567CSG	5	15"	67" - 76.75"	18"	14.50"W x 20.98"D x 3.15"H
WRTALPSA5B1867CSG	5	18"	67" - 76.75"	21"	17.50"W x 20.98"D x 3.15"H
WRTALPSA5B2167CSG	5	21"	67" - 76.75"	24"	20.47"W x 20.98"D x 3.15"H

## WÜRTH/VAUTH-SAGEL PANTRY PULL-OUT ORGANIZERS

### VS TAL® Pantry, Platinum Line Saphir 3-Basket, 4-Basket & 5-Basket Pantry Pull-Outs w/PAM® & Soft-Close



- Available in 3-Basket, 4-Basket or 5-Basket Kits
- Unhanded installation
- EasyFit: self-locking system for tool-free installation of frame into upper and lower guide rails
- 3-D front adjustment allows for simple door adjustment
- Individual height adjustment for baskets
- Heavy-duty, noise-reducing roller guides
- Synchronized upper and lower end stops
- Full synchronized bottom runner
- PAM Power Assisted Movement In Pull-Out Direction
- Self-closing and soft-closing
- Minimum Installation Depth: 23"
- Total load capacity: max. 265 lbs.
- Frame Finish: Platinum
- Basket Bottom Finish: Platinum
- **3-Basket Kit Includes:** (1) Frame/Glides, (1) PAM Mechanism & (3) Baskets
- **4-Basket Kit Includes:** (1) Frame/Glides, (1) PAM Mechanism & (4) Baskets
- **5-Basket Kit Includes:** (1) Frame/Glides, (1) PAM Mechanism & (5) Baskets
- Sold in Kits

Platinum Item #	# of Baskets	Min. Cabinet Width Opening	Cabinet Height Opening	For Cab Size	Basket Size
WRTALPSA3B937PLT	3	9"	37.5" - 47.25"	12"	8.50"W x 20.98"D x 3.15"H
WRTALPSA3B1237PLT	3	12"	37.5" - 47.25"	15"	11.50"W x 20.98"D x 3.15"H
WRTALPSA3B1537PLT	3	15"	37.5" - 47.25"	18"	14.50"W x 20.98"D x 3.15"H
WRTALPSA3B1837PLT	3	18"	37.5" - 47.25"	21"	17.50"W x 20.98"D x 3.15"H
WRTALPSA3B2137PLT	3	21"	37.5" - 47.25"	24"	20.47"W x 20.98"D x 3.15"H
WRTALPSA4B947PLT	4	9"	47.25" - 57"	12"	8.50"W x 20.98"D x 3.15"H
WRTALPSA4B1247PLT	4	12"	47.25" - 57"	15"	11.50"W x 20.98"D x 3.15"H
WRTALPSA4B1547PLT	4	15"	47.25" - 57"	18"	14.50"W x 20.98"D x 3.15"H
WRTALPSA4B1847PLT	4	18"	47.25" - 57"	21"	17.50"W x 20.98"D x 3.15"H
WRTALPSA4B2147PLT	4	21"	47.25" - 57"	24"	20.47"W x 20.98"D x 3.15"H
WRTALPSA4B957PLT	4	9"	57" - 67"	12"	8.50"W x 20.98"D x 3.15"H
WRTALPSA4B1257PLT	4	12"	57" - 67"	15"	11.50"W x 20.98"D x 3.15"H
WRTALPSA4B1557PLT	4	15"	57" - 67"	18"	14.50"W x 20.98"D x 3.15"H
WRTALPSA4B1857PLT	4	18"	57" - 67"	21"	17.50"W x 20.98"D x 3.15"H
WRTALPSA4B2157PLT	4	21"	57" - 67"	24"	20.47"W x 20.98"D x 3.15"H
WRTALPSA5B967PLT	5	9"	67" - 76.75"	12"	8.50"W x 20.98"D x 3.15"H
WRTALPSA5B1267PLT	5	12"	67" - 76.75"	15"	11.50"W x 20.98"D x 3.15"H
WRTALPSA5B1567PLT	5	15"	67" - 76.75"	18"	14.50"W x 20.98"D x 3.15"H
WRTALPSA5B1867PLT	5	18"	67" - 76.75"	21"	17.50"W x 20.98"D x 3.15"H
WRTALPSA5B2167PLT	5	21"	67" - 76.75"	24"	20.47"W x 20.98"D x 3.15"H

A  
B  
C  
D  
E  
F  
G  
H  
I  
J  
K  
L  
M  
N  
O  
P  
Q  
R  
S  
T  
U  
V  
W  
X  
Y

A  
B  
C  
D  
E  
F  
G  
H  
I  
J  
K  
L  
M  
N  
O  
P  
Q  
R  
S  
T  
U  
V  
W  
X  
Y

## CENTURY COMPONENTS X-BRACKETS



### X-Bracket Kits

- X-Brackets screw to undermount or sidemount slides
- Tool-free adjustability
- Prefinished solid maple pilasters
- Sold-in: Kits (X-Brackets & Wood Pilasters)
- Includes screws



Item #	Kit Includes	Pilaster Dimensions	Designed For
CCXB150N	(8) X-Brackets & (4) Wood Pilasters	20-7/8"H x 1-1/4"W	(2) Pull-Out Shelves
CCXB150W	(8) X-Brackets & (4) Wood Pilasters	20-7/8"H x 2-1/2"W	(2) Pull-Out Shelves
CCXB150N-BP	(80) X-Brackets & (40) Wood Pilasters	20-7/8"H x 1-1/4"W	(20) Pull-Out Shelves
CCXB150W-BP	(80) X-Brackets & (40) Wood Pilasters	20-7/8"H x 2-1/2"W	(20) Pull-Out Shelves
CCXB250N	(8) X-Brackets & (4) Wood Pilasters	27-1/8"H x 1-1/4"W	(2) Pull-Out Shelves
CCXB250W	(8) X-Brackets & (4) Wood Pilasters	27-1/8"H x 2-1/2"W	(2) Pull-Out Shelves
CCXB550N	(20) X-Brackets & (4) Wood Pilasters	58-5/8"H x 1-1/4"W	(5) Pull-Out Shelves
CCXB550W	(20) X-Brackets & (4) Wood Pilasters	58-5/8"H x 2-1/2"W	(5) Pull-Out Shelves



### X-Brackets Only

- X-Brackets screw to undermount or sidemount slides
- Tool-free adjustability
- Sold-in: Sets of X-Brackets Only
- Includes screws



Item #	Description	Designed For
CCXBONLY1	(1) X-Bracket Set (Contains 4 Brackets)	(1) Pull-Out Shelf
CCXBONLY20	(20) X-Bracket Sets (Contains 80 Brackets)	(20) Pull-Out Shelves
CCXBONLY50	(50) X-Bracket Sets (Contains 200 Brackets)	(50) Pull-Out Shelves



### X-Bracket Pilasters Only

- Prefinished solid maple pilasters
- Made in USA
- Sold-in: Packs of 250 or 500 X-Bracket Pilasters Only



Item #	Description	Size	Packed
CCXPL021PF-N250	Prefinished Solid Maple Pilasters	20-7/8"H x 1-1/4"W	250 Pilasters Only
CCXPL021PF-N500	Prefinished Solid Maple Pilasters	20-7/8"H x 1-1/4"W	500 Pilasters Only
CCXPL028PF-N250	Prefinished Solid Maple Pilasters	27-1/8"H x 1-1/4"W	250 Pilasters Only
CCXPL028PF-N500	Prefinished Solid Maple Pilasters	27-1/8"H x 1-1/4"W	500 Pilasters Only
CCXPL060PF-N250	Prefinished Solid Maple Pilasters	58-5/8"H x 1-1/4"W	250 Pilasters Only
CCXPL060PF-N500	Prefinished Solid Maple Pilasters	58-5/8"H x 1-1/4"W	500 Pilasters Only
CCXPL060PF-W250	Prefinished Solid Maple Pilasters	58-5/8"H x 2-1/2"W	250 Pilasters Only
CCXPL060PF-W500	Prefinished Solid Maple Pilasters	58-5/8"H x 2-1/2"W	500 Pilasters Only



**TENN-TEX QUICKTRAYS**

A  
B  
C  
D  
E  
F  
G  
H  
I  
J  
K  
L  
M  
N  
O  
P  
Q  
R  
S  
T  
U  
V  
W  
X  
Y



1.03"D Pilaster



Hook Dowels



Machine Screws

**QuickTRAY Kits - 1.03" Pilaster**

- Kit includes: plastic pilasters, hook dowels and machine screws
- Hook dowels (T-506) are designed for side mount slides
- Includes instruction sheet



Item #	Color	Pilaster	Kit Quantities			
			Pilasters	Hook Dowels	Mach Screws	Mounting Screws
TNTB500-BGB	Beige	1.03"D x 20.157"H	100	200	200	-
TNTB500-WHB	White	1.03"D x 20.157"H	100	200	200	-
TNTB520-BG	Beige	1.03"D x 20.157"H	4	8	8	20
TNTB520-WH	White	1.03"D x 20.157"H	4	8	8	20



1.275"D Pilaster



Hook Dowels



Machine Screws

**QuickTRAY Kits - 1.275" Pilaster**

- Kit includes: plastic pilasters, hook dowels and machine screws
- Hook dowels (T-506) are designed for side mount slides
- Includes instruction sheet



Item #	Color	Pilaster	Kit Quantities			
			Pilasters	Hook Dowels	Mach Screws	Mounting Screws
TNTB502-BGB	Beige	1.275"D x 20.157"H	100	200	200	-
TNTB502-WHB	White	1.275"D x 20.157"H	100	200	200	-
TNTB522-BG	Beige	1.275"D x 20.157"H	4	8	8	20
TNTB522-WH	White	1.275"D x 20.157"H	4	8	8	20
TNTB523-BG	Beige	1.275"D x 3.76"H	4	4	4	20
TNTB523-WH	White	1.275"D x 3.76"H	4	4	4	20



2"D Pilaster



Hook Dowels



Machine Screws

**QuickTRAY Kits - 2" Pilaster**

- Kit includes: plastic pilasters, hook dowels and machine screws
- Hook dowels (T-506) are designed for side mount slides
- Includes instruction sheet



Item #	Color	Pilaster	Kit Quantities			
			Pilasters	Hook Dowels	Mach Screws	Mounting Screws
TNTB503-BGB	Beige	2"D x 20.157"H	48	100	100	-
TNTB503-WHB	White	2"D x 20.157"H	48	100	100	-
TNTB525-BG	Beige	2"D x 20.157"H	4	8	8	20
TNTB525-WH	White	2"D x 20.157"H	4	8	8	20

A  
B  
C  
D  
E  
F  
G  
H  
I  
J  
K  
L  
M  
N  
O  
P  
Q  
R  
S  
T  
U  
V  
W  
X  
Y

## TENN-TEX QUICKTRAYS



### QuickTRAY Accessory - Center Partition Support



- For 3" center stile
- Sold in box quantities only

Item #	Color	Pilaster	Size	Sold In
TNTHAR034	White	QuickTRAY Center Partition Support	2.5"W x 2.37"D x 20.12"H	24 Per Box



### QuickTRAY Accessory - Hook Dowels For Side Mount Slides



- For side mount slides
- Includes screws

Item #	Finish	Pilaster	Size	Sold In
TNTB266	Metal	T-506 Hook Dowels	.378"W x .332"D	8 Per Bag



### QuickTRAY Accessory - Hook Dowels For Side Mount Slides w/1/4" Spacer



- For side mount slides
- Includes screws

Item #	Finish	Pilaster	Size	Sold In
TNTB308	Metal	T-507 Hook Dowels	.580"W x .685"D	8 Per Bag

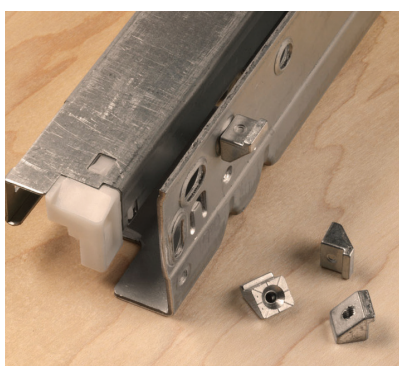

### QuickTRAY Accessory - Hook Dowels For Undermount Slides



- For undermount slides

Item #	Finish	Pilaster	Size	Sold In
TNTB309	Metal	T-508 Hook Dowels w/Screws	.378"W x .332"D	8 Per Bag
TNTB307	Metal	T-508 Hook Dowels - No Screws	.378"W x .332"D	200 Per Bag

## DOCKING DRAWER INSIDE DRAWER OUTLETS

### Inside Drawer Outlets

### Docking Drawer®

Docking Drawer Blade Duo 1514 Series outlets can be installed at any point, whether you are undergoing a complete renovation or simply want to add an in-drawer outlet to an existing drawer.

- Assemblies are cycle tested over 500,000 times to ensure a long life of safe operation
- 4 1/2' cord with a NEMA 5-15P plug (All 15 amp Blade Series outlets)
- ETL Listed

	Item #	Receptacle	Application	Color
A	DDR1514-232-WHT	(2) AC, (2) USB-C (PD) & (4) USB-A	Most popular for kitchen drawers, bathroom vanities, and bedroom nightstands	White
B	DDR1514-232-BLK	(2) AC, (2) USB-C (PD) & (4) USB-A	Most popular for kitchen drawers, bathroom vanities, and bedroom nightstands	Black
C	DDR1514-266-WHT	(4) AC	Ideal for bathroom vanities and those connecting more devices	White
D	DDR1514-266-BLK	(4) AC	Ideal for bathroom vanities and those connecting more devices	Black

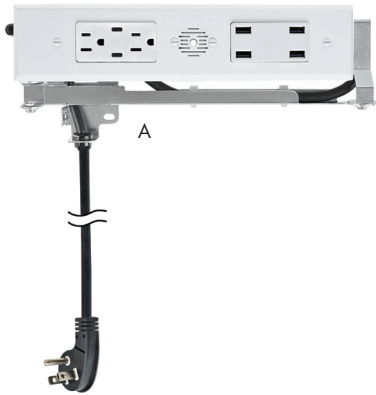

**A DOCKING DRAWER INSIDE DRAWER OUTLETS**

A  
B  
C  
D  
E  
F  
G  
H  
I  
J  
K  
L  
M  
N  
O  
P  
Q  
R  
S  
T  
U  
V  
W  
X  
Y

**Inside Drawer Outlets**

**Docking Drawer\***



Docking Drawer Blade 1514 Series outlets can be installed at any point, whether you are undergoing a complete renovation or simply want to add an in-drawer outlet to an existing drawer.

- Assemblies are cycle tested over 500,000 times to ensure a long life of safe operation
- 4 1/2' cord with a NEMA 5-15P plug (All 15 amp Blade Series outlets)
- ETL Listed

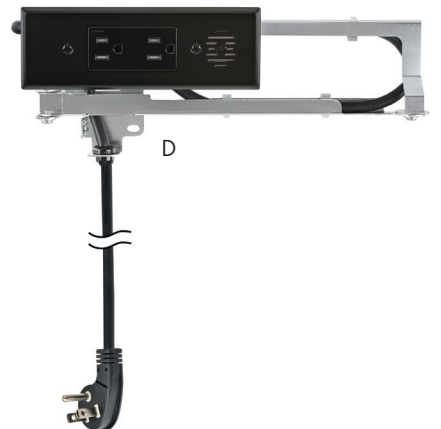
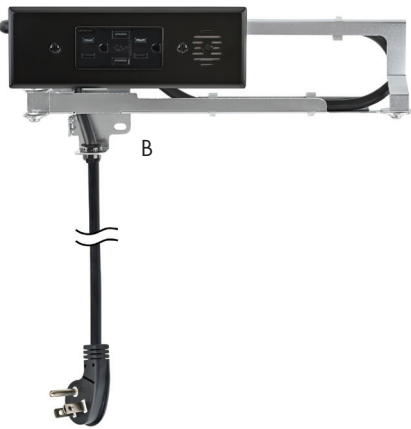

	Item #	Receptacle	Application	Color
A	DDR1514-110-WHT	(2) AC & (2) USB-A	Ideal for kitchen drawers and bedroom nightstands	White
B	DDR1514-110-BLK	(2) AC & (2) USB-A	Ideal for kitchen drawers and bedroom nightstands	Black
C	DDR1514-160-WHT	(2) AC	Most popular for bathroom vanities	White
D	DDR1514-160-BLK	(2) AC	Most popular for bathroom vanities	Black



## DOCKING DRAWER INSIDE DRAWER OUTLETS

Specify Docking Drawer Outlet by Drawer Type

Docking Drawer\*

If your drawer type is the following...

		Min Drawer Box Width (OD)	Min Interior Drawer Box Height	Min Space Behind Drawer Box	Max Base Cabinet Depth	Specify Item#
	<b>Shallow Drawer</b> Most often found in kitchens, closets, offices, side tables, entryway tables, and retail projects.	15" or more	3" or more	2" or more	24" or less	(Blade Duo) DDR1514-232 or (Blade) DDR1514-110
	<b>Tall Drawer</b> Most often found in bathroom vanities and with above-glide mounting.	13" or more	4" or more	2" or more	24" or less	(Blade Duo) DDR1514-266 or (Blade) DDR1514-160
	<b>Narrow Drawer</b> Most often found in bathroom vanities and with over-glide mounting. Requires a channel to be cut in the cabinet sidewall.	9" or more	4" or more	2" or more	24" or less	(Blade) DDR1514-160
	<b>Vertical Drawer</b> Most often found in bathroom vanities and kitchen pull outs.	8" or more	13" or more	2" or more	24" or less	(Blade) DDR1514-160

A  
B  
C  
D  
E  
F  
G  
H  
I  
J  
K  
L  
M  
N  
O  
P  
Q  
R  
S  
T  
U  
V  
W  
X  
Y

**A OMEGA NATIONAL WOOD HOODS**

**B Signature Range Hood Straight / Arched Front**



- Available with either straight or arched raised panel valance
- Designed for easy installation, featuring a removable matching trimmable chimney (sold separately)
- Available in Red Oak, Maple, Hickory, Cherry and Alder; ready to finish
- Available in 30", 36", 42" and 48" widths
- Includes a silver metallic powdercoated liner that accommodates all Broan ventilation offered by Omega National Products
- Installs easily using our standard patent-pending French cleat hanging system



Matching Trimmable Chimney (sold separately)



Signature Range Hood w/Straight Front & Chimney



Signature Range Hood w/Arched Front & Chimney

		Signature Wood Range Hood - Straight Front	Signature Wood Range Hood - Arched Front
Width	Species	Item #	Item #
30"	Cherry	OMR2130SMB1CUF1	OMR2630SMB1CUF1
30"	Hickory	OMR2130SMB1HUF1	OMR2630SMB1HUF1
30"	Maple	OMR2130SMB1MUF1	OMR2630SMB1MUF1
30"	Red Oak	OMR2130SMB1OUF1	OMR2630SMB1OUF1
30"	Alder	OMR2130SMB1QUF1	OMR2630SMB1QUF1
36"	Cherry	OMR2136SMB1CUF1	OMR2636SMB1CUF1
36"	Hickory	OMR2136SMB1HUF1	OMR2636SMB1HUF1
36"	Maple	OMR2136SMB1MUF1	OMR2636SMB1MUF1
36"	Red Oak	OMR2136SMB1OUF1	OMR2636SMB1OUF1
36"	Alder	OMR2136SMB1QUF1	OMR2636SMB1QUF1
42"	Cherry	OMR2142SMB1CUF1	OMR2642SMB1CUF1
42"	Hickory	OMR2142SMB1HUF1	OMR2642SMB1HUF1
42"	Maple	OMR2142SMB1MUF1	OMR2642SMB1MUF1
42"	Red Oak	OMR2142SMB1OUF1	OMR2642SMB1OUF1
42"	Alder	OMR2142SMB1QUF1	OMR2642SMB1QUF1
48"	Cherry	OMR2148SMB1CUF1	OMR2648SMB1CUF1
48"	Hickory	OMR2148SMB1HUF1	OMR2648SMB1HUF1
48"	Maple	OMR2148SMB1MUF1	OMR2648SMB1MUF1
48"	Red Oak	OMR2148SMB1OUF1	OMR2648SMB1OUF1
48"	Alder	OMR2148SMB1QUF1	OMR2648SMB1QUF1

Matching Trimmable Chimney, 23-1/2"H	Matching Trimmable Chimney, 31"H
Item #	Item #
OMRCH30CUF1	OMRCHT30CUF1
OMRCH30HUF1	OMRCHT30HUF1
OMRCH30MUF1	OMRCHT30MUF1
OMRCH30OUF1	OMRCHT30OUF1
OMRCH30QUF1	OMRCHT30QUF1
OMRCH36CUF1	OMRCHT36CUF1
OMRCH36HUF1	OMRCHT36HUF1
OMRCH36MUF1	OMRCHT36MUF1
OMRCH36OUF1	OMRCHT36OUF1
OMRCH36QUF1	OMRCHT36QUF1
OMRCH42CUF1	OMRCHT42CUF1
OMRCH42HUF1	OMRCHT42HUF1
OMRCH42MUF1	OMRCHT42MUF1
OMRCH42OUF1	OMRCHT42OUF1
OMRCH42QUF1	OMRCHT42QUF1
OMRCH48CUF1	OMRCHT48CUF1
OMRCH48HUF1	OMRCHT48HUF1
OMRCH48MUF1	OMRCHT48MUF1
OMRCH48OUF1	OMRCHT48OUF1
OMRCH48QUF1	OMRCHT48QUF1

**OMEGA NATIONAL WOOD HOODS**



**Artisan Range Hoods**

- Elegant design provides a custom look that compliments most any kitchen
- Chimney allows 12" of trim
- Available in Red Oak, Maple, Cherry and Alder
- 36", 42" and 48" widths
- Includes a silver metallic powdercoated liner that accommodates all Broan ventilation offered by Omega National Products
- Installs easily using our standard patent-pending French cleat hanging system



Width	Species	Item #	Width	Species	Item #	Width	Species	Item #
36"	Cherry	OMR3036SMB1CUF1	42"	Cherry	OMR3042SMB1CUF1	48"	Cherry	OMR3048SMB1CUF1
36"	Maple	OMR3036SMB1MUF1	42"	Maple	OMR3042SMB1MUF1	48"	Maple	OMR3048SMB1MUF1
36"	Red Oak	OMR3036SMB1OUF1	42"	Red Oak	OMR3042SMB1OUF1	48"	Red Oak	OMR3048SMB1OUF1
36"	Alder	OMR3036SMB1QUF1	42"	Alder	OMR3042SMB1QUF1	48"	Alder	OMR3048SMB1QUF1

**Canopy Range Hoods: Select / Omega / Classic Series**

- Includes a silver metallic powdercoated liner that accommodates all Broan ventilation offered by Omega National Products
- Mounts between wall cabinets



Select Series			Omega Series			Classic Series		
Width	Species	Item #	Width	Species	Item #	Width	Species	Item #
30"	Cherry	OMR1630CUF1	30"	Cherry	OMR1130SMB1CUF1	30"	Cherry	OMR70302SMB1CUF1
30"	Hickory	OMR1630HUF1	30"	Hickory	OMR1130SMB1HUF1	30"	Hickory	OMR70302SMB1HUF1
30"	Maple	OMR1630MUF1	30"	Maple	OMR1130SMB1MUF1	30"	Maple	OMR70302SMB1MUF1
30"	Red Oak	OMR1630OUF1	30"	Red Oak	OMR1130SMB1OUF1	30"	Red Oak	OMR70302SMB1OUF1
30"	Alder	OMR1630QUF1	30"	Alder	OMR1130SMB1QUF1	30"	Alder	OMR70302SMB1QUF1
36"	Cherry	OMR1636CUF1	36"	Cherry	OMR1136SMB1CUF1	36"	Cherry	OMR70362SMB1CUF1
36"	Hickory	OMR1636HUF1	36"	Hickory	OMR1136SMB1HUF1	36"	Hickory	OMR70362SMB1HUF1
36"	Maple	OMR1636MUF1	36"	Maple	OMR1136SMB1MUF1	36"	Maple	OMR70362SMB1MUF1
36"	Red Oak	OMR1636OUF1	36"	Red Oak	OMR1136SMB1OUF1	36"	Red Oak	OMR70362SMB1OUF1
36"	Alder	OMR1636QUF1	36"	Alder	OMR1136SMB1QUF1	36"	Alder	OMR70362SMB1QUF1

A  
B  
C  
D  
E  
F  
G  
H  
I  
J  
K  
L  
M  
N  
O  
P  
Q  
R  
S  
T  
U  
V  
W  
X  
Y

**A OMEGA NATIONAL VENTILATORS**

B  
C  
D  
E  
F  
G  
H  
I  
J  
K  
L  
M  
N  
O  
P  
Q  
R  
S  
T  
U  
V  
W  
X  
Y



**Range Hood Power Ventilators, 500 CFM**

- Broan's high performance centrifugal blower delivers 500 CFM/8.2 Sones
- Stainless steel brushed #4 finish, 3 speeds, includes 2-20W halogen bulbs



<b>Item #</b>
OMRHVBB30SS



**Range Hood Power Ventilators, 390 CFM**

- Broan® Select Series ventilator delivers 390 CFM/6 Sones
- Features silver metallic finish, 3 fan speed slide control and two 40W light placement (bulbs not included)



<b>Item #</b>
OMRHVBB20SM

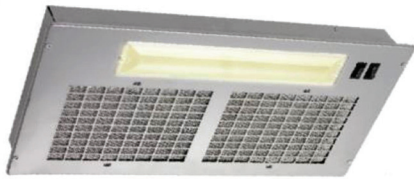

**Range Hood Power Ventilators, 250 CFM**

- Broan® Select Series ventilator delivers 250 CFM/8 Sones
- Features silver metallic finish, rocker switch for 2-speed fan and two 40W light placements (bulbs not included)



<b>Item #</b>
OMRHVBF10SM

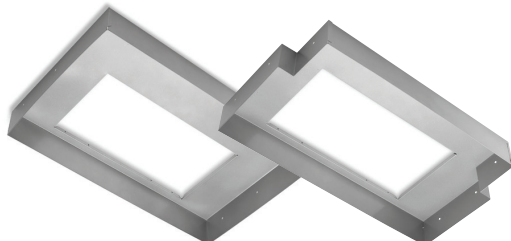

Rectangular      Notched

**Range Hood Liners, Rectangular & Notched Plastic**

- Designed for Broan® Ventilators (sold separately)



Rectangular Item #	Notched Item #	Size	Color
OM090656SM2	OM090654SM2	30"	Silver Metallic
OM090657SM2	OM090655SM2	36"	Silver Metallic

**Replacement Charcoal Filter**

- Replacement Charcoal Filter Designed for Broan® Ventilators



<b>Item #</b>
OM903720000

**Interior Ductwork Kit**

- Interior Duct Kit for ducting range hood exhaust back into the kitchen
- Complete with charcoal filter
- Designed for Broan® Ventilators

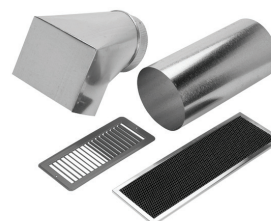

<b>Item #</b>
OM90358DUC1



**OMEGA NATIONAL LAZY SUSANS**

A  
B  
C  
D  
E  
F  
G  
H  
I  
J  
K  
L  
M  
N  
O  
P  
Q  
R  
S  
T  
U  
V  
W  
X  
Y



**Full Circle Shaped Wood Lazy Susan, Premium Single Shelf w/Bearing**



- 10" Diameter, Perfect for 12" deep cabinets
- Independently Rotating
- Includes 4" attached bearing with non-slip feet
- 1" lip, plywood core

Item #	Description	Shelf Size
OMT7210MNL1	Spice Susan w/Bearing Attached (without stop)	10" Dia.



**Kidney-Shaped Wood Lazy Susans Shelves w/Pre-mounted Aluminum Bearings**



- Features a high-impact 10 ply maple rim and 12mm multi-directional plywood shelves
- Pre-mounted on patented diecast aluminum bearing for ultra smooth movement
- Bore and dowel butt joints; no finger joints
- Lip height: 1-3/4"
- Weight capacity: 360 lbs.
- Designed for fixed shelf applications

Size	2-Shelf Set Item #	Single Shelf Item #
32"	OMT8332K30TRDCBMNL	OMT8332TRDCBMNL5



**Pie-Cut Shaped Wood Lazy Susan, Premium Super Susan Single Shelf w/Bearing**



- Shelf features a 6" deep lip
- Hard maple and birch wood construction with UV-cured clear coat
- Solid maple rim with bore and dowel butt joints; no finger joints
- Premounted on patented diecast aluminum bearings, 360 lb. weight capacity



Item #	Description	Shelf Size
OMT8530K30TR6DCBMN	Single Shelf w/Aluminum Bearing Attached (with stop)	30" Dia.



**Premium 12" Diameter Cast Aluminum Bearing**



- 12" diameter lazy susan aluminum swivel bearing is heavy duty and quiet
- Manufactured with 98 ball bearings for the smoothest susan operation
- Includes a removable detent and has 360 lb. weight capacity

Item #	Description
OMB41848UF8	Aluminum Swivel Bearing, w/Removable Detent

**A OMEGA NATIONAL BLIND CORNER & TRAY DIVIDERS**

B  
C  
D  
E  
F  
G  
H  
I  
J  
K  
L  
M  
N  
O  
P  
Q  
R  
S  
T  
U  
V  
W  
X  
Y



**Wood Blind Corner Pantry**

- Designed for those hard-to-reach areas in a blind corner cabinet
- Swing-out pantry features heavy duty hardware, 15mm prefinished Maple storage bin and professional grade rollout shelf kit
- Perfect for bulk storage, occasional-use items or countertop appliances
- Premounted on KV8405 100 lb. ball bearing 1" overtravel slides for easy installation
- Designed for 15" or larger openings, accessible from both sides
- Includes a 2 shelf roll-out kit and all hardware
- Reversible piano hinge allows for left or right applications



Item #	Dimensions of Swing-Out Pantry	Dimensions of 2 Drawer Box
OMP0650MNL1	14-7/32"W x 22-3/32"D x 19-9/16"H	20-1/2"W x 22-3/8"D x 13-3/16"H



**Base Cabinet Tray Dividers/Wood**

- Omega National Tra-Sta premium stationary wood tray dividers
- 4 pre-finished maple veneer dividers slide in solid maple grooved and pre-drilled top and bottom rails
- Designed to be fastened in multiple locations to accept a variety of pots, pans or lids
- Includes: (4) trimmable dividers and (8) drilled rails



Item #	Dimensions
OMTS2424	3/16"W x 23-3/4"D x 23-3/4"H



**Wood Pull-Out Tray Divider**

- Organizer designed for 9", 12" or 15" wide face frame cabinet with 1-1/2" frame openings
- Provides practical space for those hard to store and hard to reach pans, trays or serving platters
- Constructed from prefinished plywood with KV8405 100 lb. ball bearing 1" over travel slides
- Interior partitions are removable for ultimate flexibility
- Made in the USA



Item #	Dimensions	# of Slots	Slide Color/Weight Rating
OMT3194MNL1	5"W x 21-3/4"D x 10"H	1	Zinc/100 lb.
OMT3195MNL1	8"W x 21-3/4"D x 10"H	2	Zinc/100 lb.
OMT3196MNL1	11"W x 21-3/4"D x 10"H	3	Zinc/100 lb.

**OMEGA NATIONAL DRAWER INSERTS**

A  
B  
C  
D  
E  
F  
G  
H  
I  
J  
K  
L  
M  
N  
O  
P  
Q  
R  
S  
T  
U  
V  
W  
X  
Y



**3-Part Wood Deep Drawer Organizer**

- Modular and adjustable organizer
- Design segments for any size storage or any size deep drawer
- Features 3 prefinished 11" x 24" maple dividers and 6 predrilled solid maple wood mounting rails
- Easily trimmed for various drawer depths
- Made in the USA



<b>Item #</b>
OMC0480MNL1



**Universal Drawer Insert Kit**

- Omega's patented real wood insert kit is a versatile and economic system that will allow for the configuration of any flatware or kitchen utensil drawer
- Constructed of clear catalyzed UV coated maple hardwood, this kit is completely modular
- Kit includes: (6) L-shaped pieces and (1) flat filler piece per set



Item #	Size	Finish
OMC0491MNL1	19-3/4"L x 2-15/16"W x 2"H	Maple Wood



**Universal Spice Tray Kits**

- Spice drawer kits are designed for storage of all types of spice jars
- Kits are 19-1/2"D x 2"H with (3) 33° angled surfaces to hold spice jars
- Available in (6) widths: 10", 13", 16", 19", 22" and 60"
- Produced from Baltic Birch plywood with durable UV coating



Item #	Dimensions	Finish
OMS9510DNL1	10"W x 19-1/2"D x 2"H	Birch
OMS9513DNL1	13"W x 19-1/2"D x 2"H	Birch
OMS9516DNL1	16"W x 19-1/2"D x 2"H	Birch
OMS9519DNL1	19"W x 19-1/2"D x 2"H	Birch
OMS9522DNL1	22"W x 19-1/2"D x 2"H	Birch
OMS9560DNL1	60"W x 19-1/2"D x 2"H	Birch

**A OMEGA NATIONAL STEMWARE RACKS**

B  
C  
D  
E  
F  
G  
H  
I  
J  
K  
L  
M  
N  
O  
P  
Q  
R  
S  
T  
U  
V  
W  
X  
Y



**Individual Mouldings**

- Available in 2 profiles: L-shaped (end piece) and T-shaped (middle piece)
- Both profiles are 62" in length allowing for custom installation



Item #	Description	Species
OMM4600MUF2	L Moulding 62"	Maple
OMM4600OUF2	L Moulding 62"	Red Oak
OMM4640QUF2	T Moulding 62"	Alder
OMM4640CUF2	T Moulding 62"	Cherry
OMM4640MUF2	T Moulding 62"	Maple
OMM4640OUF2	T Moulding 62"	Red Oak

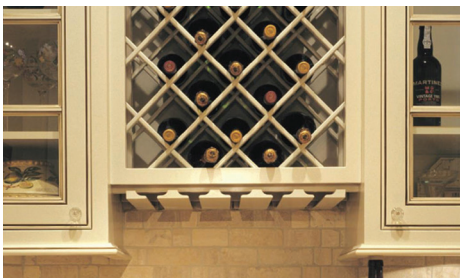

**Stemware Rack, Wood, Single Piece**

- Fully assembled single piece stemware rack
- Available in 18", 30" and 36" lengths with a standard 12" depth
- Available in three solid unfinished wood species
- Accommodates most stemware styles from 4, 7 or 8 rows of glasses



Item #	Species	Size	Glass Rows
OMS9600MUF1	Maple	18"L x 12"D	4
OMS9620QUF1	Alder	30"L x 12"D	7
OMS9620CUF1	Cherry	30"L x 12"D	7
OMS9620MUF1	Maple	30"L x 12"D	7
OMS9620OUF1	Red Oak	30"L x 12"D	7
OMS9630QUF1	Alder	36"L x 12"D	8
OMS9630MUF1	Maple	36"L x 12"D	8

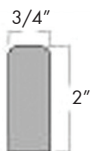

**Solid Wood Bottle Rack, Unfinished**

- 1 front/1 rear rail (radiused edges)
- Front rail holds bottle front, rear holds rear of bottle



Item #	Species	Size	Bottle Capacity
OMS9220MUF1	Maple	24"L x 2"H	5
OMS9210MUF1	Maple	30"L x 2"H	7
OMS9200MUF1	Maple	48"L x 2"H	11

**OMEGA NATIONAL WINE RACKS**

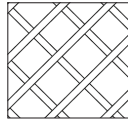

**Solid Wood Wine Racks, Style A**

- Inverted design
- Glued and mechanically fastened at joints
- Sold per pair (one front and one back, interchangeable)



**Style A**  
4" x 4"  
Bottle Opening



Size	Bottle Capacity	Alder Species	Maple Species
24" x 43"	28	OMWRL2443AL	OMWRL2443MA
24" x 30"	18	OMWRL2430AL	OMWRL2430MA

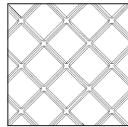

**Solid Wood Wine Racks, Style B**

- Premium design
- Glued and mechanically fastened at joints
- Sold per pair (one front and one back, interchangeable)



**Style B**  
4-1/4" x 4-1/4"  
Bottle Opening

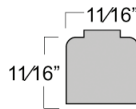

Size	Bottle Capacity	Maple Species
24" x 43"	28	OMWRLR2443MA
24" x 30"	18	OMWRLR2430MA

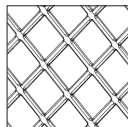

**Solid Wood Wine Racks, Style C**

- Deluxe design
- Glued and mechanically fastened at joints
- Sold per each (need to purchase two interchangeable racks, one for front and one for back)



**Style C**  
3-3/4" x 3-3/4"  
Bottle Opening

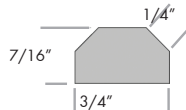

Size	Bottle Capacity	Alder Species	Maple Species	Red Oak Species
23" x 42"	28	OML3320QUF2	OML3320MUF2	OML3320OUF2
23" x 29"	18	-	OML3340MUF2	OML3340OUF2
17" x 36"	14	-	OML3360MUF2	OML3360OUF2
17" x 29"	11	OML3380QUF2	OML3380MUF2	OML3380OUF2

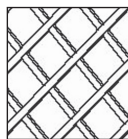

**Solid Wood Wine Racks, Style D**

- Square design
- Glued and mechanically fastened at joints
- Sold per each (need to purchase two interchangeable racks, one for front and one for back)



**Style D**  
3-3/4" x 3-3/4"  
Bottle Opening



Size	Bottle Capacity	Alder Species	Maple Species	Red Oak Species
23" x 42"	28	OML3020QUF2	OML3020MUF2	OML3020OUF2
23" x 29"	18	-	OML3040MUF2	OML3040OUF2
17" x 36"	14	-	OML3060MUF2	OML3060OUF2
17" x 29"	11	OML3080QUF2	OML3080MUF2	OML3080OUF2

## OMEGA NATIONAL PLATE RACKS & APPLIANCE GARAGES



Assembled Units

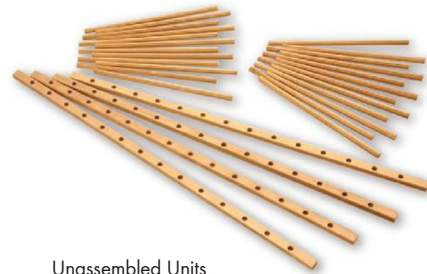

Unassembled Units

### Plate Racks Ready To Assemble Kits & Assembled Wood Units

- Assembled kits come in pairs (front and back) each rack is 13-1/16"H, 36"L and has 14 dowels
- RTA kits (to make a front and back pair of racks) include 36"L top and bottom pre-drilled rails and (28) 12" long dowels in round or fluted styles, assembled height is 13-1/16"
- For both assembled and RTA versions, dowels are 3/8" dia. and 2" on center



Item #	Dimensions	Species
<b>Assembled Units</b>		
OMNPD-36-MA	13-1/16"H x 3/4"W x 36"L	Maple
OMNPD-36-RO	13-1/16"H x 3/4"W x 36"L	Red Oak
<b>Round Dowels Unassembled Units, RTA (Ready to Assemble)</b>		
OMNPD-36-RTAMA	13-1/16"H x 3/4"W x 36"L	Maple
<b>Fluted Dowels Unassembled Units, RTA (Ready to Assemble)</b>		
OMP1100MUF2	Rail Length: 34-1/2", Dowel Length: 12"	Maple



### Tambour Door Kits Designed for Face Frame Cabinets

- One tambour door set includes a solid wood tambour door with wood pull handle and a spring tension tambour track system
- Track system consists of two PVC guide rails, wood dowels, donut(s) and tension spring
- Tambour is solid wood 3/16" thick and 3/4" wide slats with cloth backing



Solid Cherry Item #	Solid Hickory Item #	Solid Maple Item #	Solid Red Oak Item #	Door Size
OMC02-SCH-1	OMC02-SHI-1	OMC02-SMA-1	OMC02-SRO-1	15"W x 18"H
-	-	OMC02-SMA-2	OMC02-SRO-2	24"W x 18"H
-	-	OMC02-SMA-3	-	30"W x 18"H



### Appliance Garage Sets, Corner Units

- Designed for 24" corner applications
- Available in solid wood or wood veneer tambour door mounted to solid wood face frame
- End panels are veneer faced and backed on 3/8" MDF, using plain-sliced veneer
- Kit includes: (1) tambour door, (2) end panels and spring tension track system
  - Door Width: 17"W x 18-1/2"H x 11-7/8"D
  - Door Opening: 13-3/4"W x 16-1/2"H



Tambour Door Type	Alder Item #	Cherry Item #	Hickory Item #	Maple Item #	Red Oak Item #
Solid Wood	OMAG-100CSAL	OMAG-100CSC	OMAG-100CSH	OMAG-100CSM	OMAG-100CSR
Veneer	OMAG-100CVAL	-	OMAG-100CVH	OMAG-100CVM	OMAG-100CVR

## WOODFOLD TAMBOURS

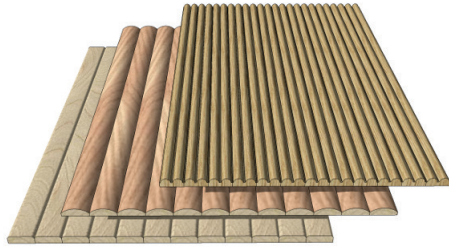

### Solid Hardwood Tambours

- Solid wood construction and backed with nylon filament fabric with a silicone adhesive
- Includes tambour only
- Track and pulls sold separately
- Pre-sanded and ready to finish

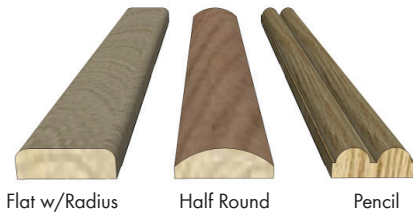

Flat w/Radius

Half Round

Pencil

Item #	Size	Profile	Species
MRTB24X48	48" Roll Length x 24" Slat Length	Flat w/Radius	Oak
MRTB24X48A	48" Roll Length x 24" Slat Length	Flat w/Radius	Alder
MRTB24X48M	48" Roll Length x 24" Slat Length	Flat w/Radius	Maple
MRTB24X96M	96" Roll Length x 24" Slat Length	Flat w/Radius	Maple
MRTB48X48	48" Roll Length x 48" Slat Length	Flat w/Radius	Oak
MRTB48X48A	48" Roll Length x 48" Slat Length	Flat w/Radius	Alder
MRTB48X48M	48" Roll Length x 48" Slat Length	Flat w/Radius	Maple
MRTB48X96	96" Roll Length x 48" Slat Length	Flat w/Radius	Oak
MRTBHR24X48	48" Roll Length x 24" Slat Length	Half Round	Oak
MRTBHR48X48	48" Roll Length x 48" Slat Length	Half Round	Oak
MRTBP48X48OAK	48" Roll Length x 48" Slat Length	Pencil	Oak

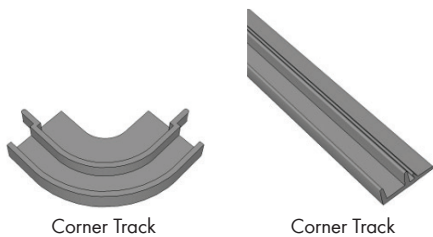

Corner Track

Corner Track

### Tambour Track

- Designed to fit all Woodfold tambour profiles
- Brown color that blends well with cabinet interiors



Item #	Description	Color
MR4C55	Left or Right Corner Tambour Track	Brown
MRAT54	48" Straight Tambour Track	Brown

**A WOODFOLD BREADBOARDS & DRAWERS**

B  
C  
D  
E  
F  
G  
H  
I  
J  
K  
L  
M  
N  
O  
P  
Q  
R  
S  
T  
U  
V  
W  
X  
Y



**Breadboards**

- Edge grain hardwood
- Grooved finger pull at each end
- Reversible
- Sealed against moisture
- Tongue and groove construction with square edges
- Permanently laminated to assure years of use and are sealed to resist moisture penetration with a safe FDA approved coating, except item numbers ending with the letter "U" are unfinished



Item #	Size	Board Species	Pull Species	Coating
MRBB1622	16"W x 22"L x 3/4"Thick	Alder	Alder	FDA safe coating
MRBB1622O	16"W x 22"L x 3/4"Thick	Alder	Oak	FDA safe coating
MRBB1822	18"W x 22"L x 3/4"Thick	Alder	Alder	FDA safe coating
MRBB1822O	18"W x 22"L x 3/4"Thick	Alder	Oak	FDA safe coating
MRBB1822OU	18"W x 22"L x 3/4"Thick	Alder	Oak	Unfinished
MRBB2422	24"W x 22"L x 3/4"Thick	Alder	Alder	FDA safe coating
MRBB2422O	24"W x 22"L x 3/4"Thick	Alder	Oak	FDA safe coating
MRBB2422OU	24"W x 22"L x 3/4"Thick	Alder	Oak	Unfinished



**Breadboard Slides**

- Designed for 3/4" thick breadboards
- Designed for face frame and frameless cabinets



Item#	Size	Finish	Sold In
HKBB	21-1/2"L	Zinc	Pairs



**Cabinet Drawer Kits w/Cutting Board & Knife Block**

- Knife storage with cutlery storage and 1" thick cutting board
- Cutting board top is made of alder
- Drawer front not included
- Cutting block features a permanent washable finish
- Requires 4" clearance for both knife insert and cutting board
- Includes drawer frame, knife insert and cutting board



Item #	Size	Designed Cabinet Size	Hinges
<b>Face Frame Application</b>			
MRDIM15	11-11/16"W x 22-1/2"D x 3-7/8"H	15" Face Frame	Included
MRDIM18	14-11/16"W x 22-1/2"D x 3-7/8"H	18" Face Frame	Included
MRDIM24	20-11/16"W x 22-1/2"D x 3-7/8"H	24" Face Frame	Included
<b>Frameless Application</b>			
MREDIM15	13-11/16"W x 22-1/2"D x 3-7/8"H	15" Frameless	Not Included
MREDIM18	16-11/16"W x 22-1/2"D x 3-7/8"H	18" Frameless	Not Included
MREDIM21	19-11/16"W x 22-1/2"D x 3-7/8"H	21" Frameless	Not Included
MREDIM24	22-11/16"W x 22-1/2"D x 3-7/8"H	24" Frameless	Not Included



## KNAPE & VOGT WASTE BIN PULL-OUTS



### USC Series Single & Double Trash Pull-Outs

- Features an aluminum/polymer carriage with solid bottom and backsplash
- Solid bottom and backplash prevent debris from falling below/behind pull-out
- Full-Extension Soft-Close Slides
- 100 Lb. Weight Rating
- Includes aluminum/polymer carriage, slides, trash bin(s), and door mounting brackets



Item #	Description	Product Dimensions
<b>Single Bin Trash Pull-Outs with Soft-Close Slides</b>		
KVUSC12-1-35PT	Single 35QT, Trash Pull-Out, Platinum Bin	11-13/16"W x 22-7/16"D x 19-3/16"H
KVUSC12-1-50PT	Single 50QT, Trash Pull-Out, Platinum Bin	11-13/16"W x 22-7/16"D x 23-1/4"H
<b>Double Bin Trash Pull-Outs with Soft-Close Slides</b>		
KVUSC15-2-35PT	Double 35QT, Trash Pull-Out, Platinum Bins	14-13/16"W x 22-7/16"D x 19-3/16"H
KVUSC15-2-35WH	Double 35QT, Trash Pull-Out, White Bins	14-13/16"W x 22-7/16"D x 19-3/16"H
KVUSC18-2-50PT	Double 50QT, Trash Pull-Out, Platinum Bins	15-3/8"W x 23-1/4"D x 22-7/16"H
KVUSC18-2-50WH	Double 50QT, Trash Pull-Out, White Bins	15-3/8"W x 23-1/4"D x 22-7/16"H



### WUSC Series Double Trash Pull-Outs

- Features a wood carriage
- Full-Extension Soft-Close Slides
- 100 Lb. Weight Rating
- Includes wood carriage, slides, trash bins, and door mounting brackets



Item #	Description	Product Dimensions
KVWUSC15-2-35PT	Double 35QT, Trash Pull-Out, Platinum Bins	14-5/8"W x 22-3/8"D x 19-5/8"H
KVWUSC15-2-35WH	Double 35QT, Trash Pull-Out, White Bins	14-5/8"W x 22-3/8"D x 19-5/8"H



### SCB Series Double Trash Pull-Outs

- Features a metal wire carriage
- 1" Over-Travel Ball Bearing Soft-Close Slide
- 80 Lb. Weight Rating (30Lb. Max Per Bin)
- Includes wood carriage, slides, and trash bins



Item #	Description	Product Dimensions
KVSCB15-2-35PT	Double 35QT, Trash Pull-Out, Platinum Bins	14-3/8"W x 23-1/8"D x 18-13/16"H
KVSCB15-2-35WH	Double 35QT, Trash Pull-Out, White Bins	14-3/8"W x 23-1/8"D x 18-13/16"H
KVPDMKTPT	Door Mount Kit, Frosted Nickel Finish	

**A KNAPE & VOGT WASTE BIN PULL-OUTS**

B  
C  
D  
E  
F  
G  
H  
I  
J  
K  
L  
M  
N  
O  
P  
Q  
R  
S  
T  
U  
V  
W  
X  
Y



**PDMTM Series Double Trash Pull-Outs**

- Features a multi-ply birch veneered plywood carriage
- Full Extension Ball Bearing Standard-Close Slides
- 100 Lb. Weight Rating
- Includes wood carriage, slides, trash bin(s) and door mounting brackets



Item #	Description	Product Dimensions
KVPDMTM15-2-35WH	Double 35QT, Trash Pull-Out, White Bins	15"W x 22-1/2"D x 17-1/2"H
KVPDMTM17.5-2-35WH	Double 35QT, Trash Pull-Out, White Bins	17-1/2"W x 22-1/2"D x 17-1/2"H



**TSC Series Double Trash Pull-Outs**

- Features a multi-ply birch veneered plywood carriage
- 1" Over-Travel Ball Bearing Soft-Close Slides
- 100 Lb. Weight Rating
- Includes wood carriage, slides, trash bin(s), and door mounting brackets



Item #	Description	Product Dimensions
KVTSC15-2-35PT	Double 35QT, Trash Pull-Out, Platinum Bins	15"W x 23-3/16"D x 17-1/2"H
KVTSC15-2-35WH	Double 35QT, Trash Pull-Out, White Bins	15"W x 23-3/16"D x 17-1/2"H



**3 Bin Corner Recycling Center**

- KV RRC Series specialty corner recycling center
- 32 Quart, No Lid
- White, Plastic
- Unit rotates 360°
- Designed to fit in 36" base corner cabinet
- Installs with 8 screws

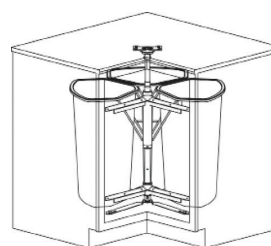

Item #	Min. Cabinet Width & Opening	Post Height Range	Door Mount
KVRRC28KWH	14-3/8" / 21"	28-1/2" to 30-1/2"	No Door Mount Hardware



**Plastic Door Mounted Bin**

- KV DWB975 Series door mounted trash pull-out
- Waste bins are available in white only
- Installs easily with only two screws
- Removable bin mounts on white wire frame



Item #	Dimensions	Bin Description
KVDWB975WH	9-1/2" W x 7"D x 11-1/8"H	White, 9 qt., No Lid

**KNAPE & VOGT REPLACEMENT WASTE BINS**

**Plastic Waste Bins, Lids & Door Mount Kits**



A



B



C

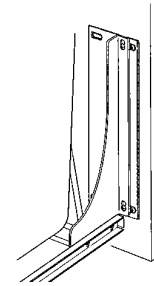

NOTE: These lids will add to the height of the waste containers. It is recommended adding 3/4" of height to the product you are using. Take this into account when measuring your cabinet.

**Replacement Plastic Waste Bins**

	Platinum Item #	White Item #	Bin Size	Bin Capacity	Sold In
A	KVQT20PB-PT	KVQT20PB-WH	14-15/16"W x 7-1/4"D x 16"H	20 qt.	6
	KVQT27PB-PT	KVQT27PB-WH	11-7/16"W x 11-7/16"D x 17-3/4"H	27 qt.	1
	KVQT35PB-PT	KVQT35PB-WH	14-15/16"W x 9-5/16"D x 17-1/2"H	35 qt.	6
	KVQT50PB-P	KVQT50PB-W	15-3/8"W x 11-1/8"D x 21-5/8"H	50 qt.	8

**Lids**

	Platinum Item #	White Item #	Lid Size	Fits Bin Size	Sold In
B	KVQT20LBPT	KVQT20LB-WH	14-1/2"W x 7-7/16"D x 3/4"H	20 qt.	1
	KVQT35LB-PT	KVQT35LB-WH	14-1/2"W x 9-9/16"D x 3/4"H	35 qt.	1

**Heavy Duty Door Mount Kits Only - PSW Series**

	Item #	Kit Includes	Finish	Sold In
C	KVPDMKTPT	Instructions and hardware	Frosted Nickel	1

A  
B  
C  
D  
E  
F  
G  
H  
I  
J  
K  
L  
M  
N  
O  
P  
Q  
R  
S  
T  
U  
V  
W  
X  
Y

A  
B  
C  
D  
E  
F  
G  
H  
I  
J  
K  
L  
M  
N  
O  
P  
Q  
R  
S  
T  
U  
V  
W  
X  
Y

**KNAPE & VOGT BASE ORGANIZER & MIXER LIFT**



**Cabinet Pot & Pan Organizer Pull-Out**



- Base unit includes: (4) full extension 100 lb. ball bearing slides and (2) independent pull out shelves, top shelf also has tray/plate on left and right sides
- Wall unit includes: 100 lb. rated ball bearing slides, (6) movable rubber hooks
- Base Pot & Pan Organizer installs easily by screwing the slide bracket to the base of the cabinet
- Cannot be door mounted

Item #	Dimensions	Cabinet Type/ Min. Opening	Slide Color/ Weight Rating	Finish
<b>Base Pot &amp; Pan Organizer, Ball Bearing, Full Extension Slide</b>				
KVSPS21-FN	19-1/2"W x 22-1/4"D x 14-1/4"H	Base, Framed, 20"	Zinc/100 lb.	Frosted Nickel



**Heavy Duty Base Cabinet Mixer Lift System**



Heavy-duty mixer features built-in shock dampers which allow for a smooth movement when going up or down. This lift also features an adjustable spring tension mechanism which helps ease the effort of lifting or lowering the mixer. The mixer lift can be adjusted to several different weight capacities: 0-20 lbs, 20-30 lbs and 30-60 lbs.

- Cabinet Depth: 24" Minimum
- Cabinet Height: Full height with no drawer
- To help determine the width of your shelf install the mounting plates and then measure the distance between them minus 1-1/4"
- Cabinet Frame Opening: 12-1/2" Minimum
- Shelf Size: 3/4" thick x 20-1/2" length Minimum
- Requires: #10 x 3/4 screws & #8 x 1/2 screws

**Specifications:**

- Weight: 60lb Maximum
- Height: 17-9/16" Maximum
- **No Shelf Included**

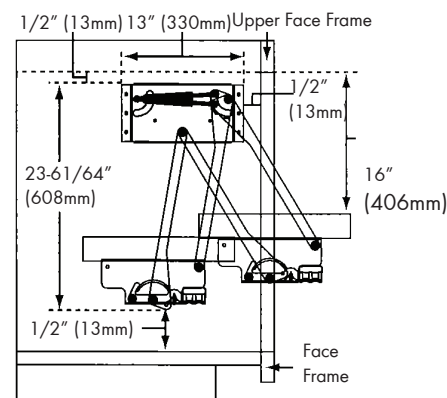

Note Install 1/2" down and 1/2" back from upper Face Frame (as shown)



Features adjustable spring tension and built-in shock dampers

Item #	Dimensions	Description	Finish
KVHAL-20	See diagram above	Hardware Mechanism, Left and Right Arm	Platinum

**KNAPE & VOGT TRAY DIVIDERS & TOWEL BAR PULL-OUT**



A. Wood Roll Out Tray Divider



B. Melamine Roll Out Tray



C. Stationary Tray Dividers

**Pull-Out & Stationary Tray Dividers**



- Wood roll out divider platform made of birch veneer
- The roll out tray dividers cannot be door mounted
- The roll out tray dividers install by screwing the slide bracket to the base of the cabinet
- The standard tray dividers install with 4 screws

Item #	Dimensions	Tray Divider Type	Slide Color/Weight Rating	Finish	
<b>Wood Base Roll Out Tray Divider, Ball Bearing, Full Extension Slide</b>					
A	KVTDRO-FNW-06	5-15/16"W x 22-1/4"D x 14"H	Wood Roll Out 3 dividers	Zinc/100 lb.	Frosted Nickel
	KVTDRO-FNW-09	8-11/16"W x 22-1/4"D x 14"H	Wood Roll Out 4 dividers	Zinc/100 lb.	Frosted Nickel
<b>Melamine Base Roll Out Tray Dividers, Euro Slide, 3/4" Extension</b>					
B	KVTDRO6WH	6"W x 22"D x 19-1/2"H	Melamine Roll Out 3 dividers	White/75 lb.	White
	KVTDRO9WH	9"W x 22"D x 19-1/2"H	Melamine Roll Out 4 dividers	White/75 lb.	White

<b>Stationary Tray Divider (15/16"W x 19-1/2"D)</b>				
Single Pack Item #	Height	Tray Divider Type	Finish	
C	KVTD12FN-1	12"H	Single Divider	Frosted Nickel
	KVTD18FN-1	18"H	Single Divider	Frosted Nickel
	KVTD18WH-1	18"H	Single Divider	White



**Towel Bar Pull-Outs**

- Standard towel bar pull outs for base cabinets
- Designed with 3 prongs, can be mounted on the right or left sides of the cabinet
- Ball bearing full extension slides in which all three prongs pull-out at once
- Easy installation by screwing the slide bracket to the side of the cabinet



Item #	Dimensions	Slide Color/Weight Rating
KV793-ANO	4-13/16"W x 17-3/4"D x 1-5/16"H	Zinc/20 lb.

A  
B  
C  
D  
E  
F  
G  
H  
I  
J  
K  
L  
M  
N  
O  
P  
Q  
R  
S  
T  
U  
V  
W  
X  
Y

**A KNAPE & VOGT TIP-OUT TRAYS & LAZY SUSANS**



A - Tip-Out Tray, No Tabs

**Individual Tip-Out Tray Packs**

- White plastic sink tip-out trays and hinges
- Depths: Slim (1-5/8"), Standard (2") and (2-3/4")
- Sizes range from 8-5/8" to 30-1/4"W
- Sink Tip-Out Hinges sold separately below



B - Scissor Hinge

	Item #	Dimensions	Description	Sold In
A	KVPSF11PF-WH	11"L x 1-5/8"D x 3"H	Slim Depth, No Tab Stops	10 Each
	KVPSF14PF-WH	14"L x 1-5/8"D x 3"H	Slim Depth, No Tab Stops	10 Each
	KVPSF8.62W	8-5/8"L x 2"D x 3"H	Std. Depth, No Tab Stops	1 Each
	KVPSF11W	11"L x 2"D x 3"H	Std. Depth, No Tab Stops	1 Each
	KVPSF2425W	24-1/4"L x 2"D x 3"H	Std. Depth, No Tab Stops	1 Each
	KVPSF3025W	30-1/4"L x 2"D x 3"H	Std. Depth, No Tab Stops	1 Each



C - Euro Hinge

	Item #	Dimensions	Packaging	Color	Sold In
B	KV-SH	2-7/8"W x 1-7/8"D x 3-13/16"H	Pair of 40° Scissor Hinges	Nickel Plated	1 Pair
C	KVETHNI	2-7/8"W x 2-1/4"D x 3-3/4"H	Pair of 45° Euro Hinges	Nickel Plated	10 Pair

R  
S  
T  
U  
V  
W  
X  
Y



**Kidney-Shaped Plastic Lazy Susans, Premium Two Shelf Sets**

- Independently Rotating
- Double wall polymer and sturdy rib construction for maximum strength
- Shelf lip is 1" high
- Two shelf sets have a post height range of 25-1/2" - 31-1/2"
- Standard pack includes shelves, one post and installation hardware



Item #	Description	Shelf Size
KVPKN18ST-W	Two Shelf Set w/Hardware	18" Dia.
KVPKS24WH	Two Shelf Set w/Hardware	24" Dia.
KVPKS28WH	Two Shelf Set w/Hardware	28" Dia.
KVPKNS32WH	Two Shelf Set w/Hardware	32" Dia.

## KNAPE & VOGT LAZY SUSANS



### Full Circle Lazy Susans, Independent Rotating, Plastic Two & Three Shelf Sets



- Made of double wall White polymer and sturdy rib construction for maximum strength
- Shelf lip is 1" high
- Two shelf sets have a post height range of 25-1/2" - 31-1/2"
- Three shelf sets have a post height range of 35-1/2" - 40-1/4"
- Pack includes shelves, one post, installation template and hardware

	Item #	Description	Shelf Size
A	KVPFR18WH	Two Shelf Set w/Hardware	18" Dia.
	KVPFR20WH	Two Shelf Set w/Hardware	20" Dia.
	KVPFR28WH	Two Shelf Set w/Hardware	28" Dia.
	KVPFR32WH	Two Shelf Set w/Hardware	32" Dia.
B	KVPFR18WH3	Three Shelf Set w/Hardware	18" Dia.
	KVPFR20S3TWH	Three Shelf Set w/Hardware	20" Dia.

A  
B  
C  
D  
E  
F  
G  
H  
I  
J  
K  
L  
M  
N  
O  
P  
Q  
R  
S  
T  
U  
V  
W  
X  
Y



### Pie-Cut Shaped Plastic Lazy Susans, Premium Two Shelf Sets



- Made of double wall polymer and sturdy rib construction
- Dependently Rotating, Door Mounted
- Shelf lip is 1" high
- Shelves available in white
- Two shelf sets have a post height range for interior cabinet heights of 25" to 33"
- Pack includes: (2) Shelves, (1) Telescoping Shaft, installation template and hardware

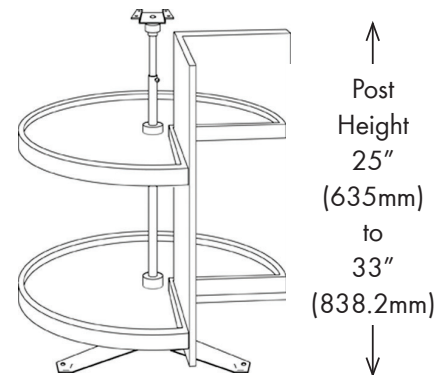

Item #	Description	Shelf Size
KVPPN24SW	Two Shelf Set, w/Hardware	24" Dia.
KVPPN28SW	Two Shelf Set, w/Hardware	28" Dia.

**TRIANGLE BEARINGS & WOOD TECHNOLOGY SILVERWARE KIT**

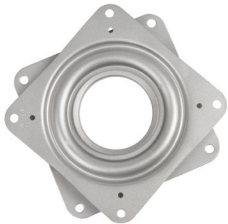

A



B

**Zinc Plated Steel Round & Square Bearings**



- Zinc coated for rust resistance and have up to 1,000 lb. weight capacity
- Manufactured with a large ball race designed for maximum stability
- Only 5/16" thick and can be recessed into surfaces which will reduce space to 1/8" (Also can be inverted)
- Single piece, pre-assembled so there is no contact under load except through the rolling balls
- 360° interlock prevents separation of moving parts. Bearing is interlocked for lifetime of unit. No rivet to work loose or bind

Item #	Description	Maximum Recommended Shelf Diameter	Bearing Dimensions
<b>Square</b>			
A	TN3 Steel Swivel Bearing, 200 lbs weight capacity	18"	3" x 3"
	TN6 Steel Swivel Bearing, 500 lbs weight capacity	30"	6" x 6"
<b>Round - With And Without Detent</b>			
B	TN9 Steel Swivel Bearing, 750 lbs weight capacity	35"	9" Diameter
	TN12 Steel Swivel Bearing, 1,000 lbs weight capacity	48"	12" Diameter
	TN12D Steel Swivel Bearing, 1,000 lbs weight capacity, w/ Detent	48"	12" Diameter



Self Adhesive Felt Roll

**Felt Roll & Silverware Kit**



- Roll felt material is 17-23/32"W x 39-3/8"L with an anti-tarnish brown felt cloth
- Trim to fit roll easily can be cut to any size
- Kit includes (1) 17-23/32"W x 39-3/8"L felt roll and (11) pieces capable of storing 70 utensils
- Kit pieces have self adhesive backings for fast and secure installation



Silverware Kit

Item #	Drawer Felt Lining Type	Color
WDT0701	(1) Self Adhesive Felt Roll	Brown
WDT0700-BN	Silverware Kit; (1) Self Adhesive Roll & Holders for 70 utensils	Brown



**PRO MODESTY PANEL BRACKET & FALSE FRONT BRACKETS**

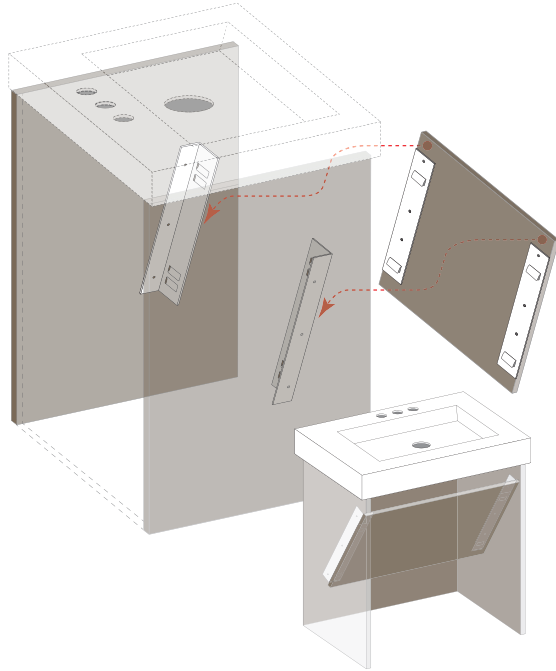

**ADA Modesty Panel Bracket  
For Removable Plumbing Panel**



- Powder coated white
- Lift and pull to remove for easy access to plumbing
- 2 panel members and 2 interchangeable cabinet members included
- 2mm adjustment side to side
- Uses 5mm Euro Screw
- Patent Pending
- 12 per box. Available any quantity.

<b>Item #</b>
DDLMPB-WH

A  
B  
C  
D  
E  
F  
G  
H  
I  
J  
K  
L  
M  
N  
O  
P  
Q  
R  
S  
T  
U  
V  
W  
X  
Y



**Snap In False Front Clips**



- Two-piece clear plastic set is screwed to the back of the false front and the side of the face frame
- Sold in full box quantities

<b>Item #</b>	<b>Box Qty</b>
TNT190191	100



**False Front Bracket, Chrome**



- Universal connecting bracket with 32mm hole spacing
- Used for false front panels which are to be permanently affixed to the cabinet
- Sold in boxes of 250 pieces

<b>Item #</b>	<b>Box Qty</b>
HET24832	250



**Steel Connecting Strip**



- Material: steel, white epoxy coated
- With 4 holes, diameter: 1/4"

<b>Base Diameter</b>	<b>Dimensions</b>	<b>Finish</b>
FUTHD12753031	8"L x 13/16"W x 1/8"Thick	White

**A SUNBELT & PRO TOE KICKS**



**Pre Fab Plastic Toe Kick**

With the Americans with Disabilities Act, it was required that the floor space in front of a sink in a public facility be clear to allow forward approach. As a result, commercial builders had to make modifications to take the disabled into consideration when constructing any facility in the United States. Base cabinets could no longer be attached to the floor in front of a sink. Instead, contractors use a toe kick product, which is a recess or indentation at the bottom of a cabinet to provide room to allow the user to stand closer without “kicking the toe.” Toe kicks are used to create a clean look at the base of a cabinet. It attaches to the front to hide the seams when cabinets are attached to each other. However, building these toe kicks has been a time consuming and costly expenditure and contractors need a quick solution that will save them time and money.

Item #	Description	Finish
ADATK36.2	PF Toe Kick with 2" Setback, Includes: (1) 17" Left Toe Kick, (1) 17" Right Toe Kick and (8) screws	White
ADATK36.3	PF Toe Kick with 3" Setback, Includes: (1) 17" Left Toe Kick, (1) 17" Right Toe Kick and (8) screws	White
ADATK48.2	PF Toe Kick with 2" Setback, Includes: (1) 23" Left Toe Kick, (1) 23" Right Toe Kick and (8) screws	White
ADATK48.3	PF Toe Kick with 3" Setback, Includes: (1) 23" Left Toe Kick, (1) 23" Right Toe Kick and (8) screws	White

**EZ-Kick Metal ADA Toe Kicks**



**Perfect solution to complying with the Americans with Disabilities Act (ADA)**

EZ-Kick Toe Kick's 18 gauge steel powder coated brackets allows the toe kick to swing out with the cabinet door allowing unimpeded access for wheel chairs to sink, counter, desk, or other work areas.

- Two offsets available: 3", 4"
- Two colors available: Black and White powdercoat
- Packaged 10 pair per box; available any quantity of pairs.

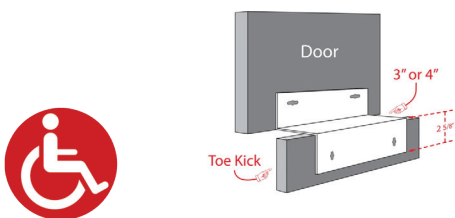

Item #	Description	Finish
EZ2000-3WH	Toe Kick with 3" Offset, Includes: (1) 12" Left, (1) 12" Right Toe Kick and (8) screws	White
EZ2000-3BK	Toe Kick with 3" Offset, Includes: (1) 12" Left, (1) 12" Right Toe Kick and (8) screws	Black
EZ2000-4WH	Toe Kick with 4" Offset, Includes: (1) 12" Left, (1) 12" Right Toe Kick and (8) screws	White
EZ2000-4BK	Toe Kick with 4" Offset, Includes: (1) 12" Left, (1) 12" Right Toe Kick and (8) screws	Black

**IRON-A-WAY IRONING BOARD CABINETS**

A  
B  
C  
D  
E  
F  
G  
H  
I  
J  
**K**  
L  
M  
N  
O  
P  
Q  
R  
S  
T  
U  
V  
W  
X  
Y



**Ironing Board Cabinet, 42" Deluxe, Swiveling Board**



- 42" Swivel Ironing Board, Electrical System, No Door
- Outside Dimensions: 15" x 52" x 7-3/4"
- Rough-In Opening Size: 14-3/8" x 51-1/4" x 3-7/8"
- Sold in Each

**Includes:**

- 42" Ventilated Steel Ironing Board, Hot Iron Storage
- Storage Shelves, Ironing Board (Cover & Pad)
- Electrical System: (Motor Timer, Safety Disconnect Switch Appliance Outlet, & Indicator Light)
- Electrical Cord Wrap, Garment Bar, Spotlight (No Bulb)

Item #	Interior Color	Exterior Finish
IRAE42NDU	Cool Gray	Unfinished



**Ironing Board Cabinet, 42" Deluxe, Non-Swiveling Board**



- 42" Ironing Board, Electrical System, No Door
- Outside Dimensions: 15" x 52" x 7-3/4"
- Rough-In Opening Size: 14-3/8" x 51-1/4" x 3-7/8"
- Sold in Each

**Includes:**

- 42" Ventilated Steel Ironing Board, Hot Iron Storage
- Storage Shelves, Ironing Board (Cover & Pad)
- Electrical System: (Motor Timer, Safety Disconnect Switch Appliance Outlet, & Indicator Light),
- Electrical Cord Wrap, Garment Bar, Spotlight (No Bulb)

Item #	Interior Color	Exterior Finish
IRE42NDU	Cool Gray	Unfinished



**Ironing Board Cabinet, 42" Deluxe, Wood Door, Non-Swiveling Board**



- 42" Ironing Board, Non-Electric, Wood Flat Door
- Outside Dimensions: 15" x 52" x 7-3/4"
- Rough-In Opening Size: 14-3/8" x 51-1/4" x 3-7/8"
- Outside Door Dimensions: 15" x 52" x 3/4"
- Sold in Each

**Includes:**

- 42" Ventilated Steel Ironing Board, Hot Iron Storage
- Storage Shelves, Full Length Piano Hinge, Ironing Board (Cover & Pad)
- Garment Bar, Wood Flat Door (Unfinished, Maple Veneer)
- Garment Bar, Spotlight (No Bulb)

Item #	Interior Color	Exterior Finish
IRNE42WDU	Cool Gray	Unfinished

**A IRON-A-WAY IRONING BOARD CABINETS**

B  
C  
D  
E  
F  
G  
H  
I  
J  
K  
L  
M  
N  
O  
P  
Q  
R  
S  
T  
U  
V  
W  
X  
Y



**Ironing Board Cabinet, 42" Electric Deluxe With Wood Door & Adjustable Swiveling Board**



- 42" Ironing Board, Electric, Wood Flat Door (Right Side)
  - Outside Dimensions: 15" x 52" x 7-3/4"
  - Rough-In Opening Size: 14-3/8" x 51-1/4" x 3-7/8"
  - Outside Door Dimensions: 15" x 52" x 3/4"
  - Sold in Each
- Includes:**
- 42" Ventilated Steel Swiveling Ironing Board and Hot Iron Storage
  - Storage Shelves, Ironing Board (Cover & Pad)
  - Electrical System: (Motor Timer, Safety Disconnect Switch Appliance Outlet, & Indicator Light)
  - Electrical Cord Wrap, Garment Bar, Spotlight (No Bulb)

Item #	Interior Color	Exterior Finish
IRAE42	Cool Gray	Unfinished



**Ironing Board Cabinet, 46" Electric Premium With Wood Door & Adjustable Swiveling Board**



- 46" Ironing Board, Electric, Wood Flat Door (Right Side)
  - Outside Dimensions: 15" x 60" x 7-3/4"
  - Rough-In Opening Size: 14-3/8" x 59-7/8" x 3-7/8"
  - Outside Door Dimensions: 15" x 60" x 3/4"
  - Sold in Each
- Includes:**
- 46" Ventilated Steel Swiveling Ironing Board and Hot Iron Storage
  - Storage Shelves, Ironing Board (Cover & Pad)
  - Electrical System: (Motor Timer, Safety Disconnect Switch Appliance Outlet, & Indicator Light)
  - Electrical Cord Wrap, Garment Bar, Spotlight (No Bulb)

Item #	Interior Color	Exterior Finish
IRAE46WDU	Cool Gray	Unfinished



**Ironing Board Cabinet, 42", Non-Swiveling Board**



- 42" Ironing Board, Non-Electric, No Door
  - Outside Dimensions: 14-1/2" x 51" x 3-3/4"
  - Rough-In Opening Size: 14-1/2" x 51" x 3-7/8"
  - Sold in Each
- Includes:**
- 42" Ventilated Steel Ironing Board
  - Ironing Board Cover & Pad

Item #	Interior Color	Exterior Finish
IRIAW42NDU	Cool Gray	Unfinished

**SECTION K - REV-A-SHELF TABLE OF CONTENTS**

**Section K REV-A-SHELF Contents:**

Base/Wall Cabinet Pull-Out  
 Organizers..... 62-80  
 Pantry Pull-Outs..... 81-90  
 Drawer/Shelf Pull-Outs ..... 91-98  
 Glideware..... 99-100  
 Blind Corner Pull-Outs..... 101-107  
 Undersink Organizers ..... 108-110  
 Tray Dividers..... 110-111  
 Mixer Lifts..... 111-112  
 Drip Trays..... 113  
 Tip-Out Trays..... 113-116  
 Drawer Inserts..... 117-122  
 Drawers..... 123-128  
 Charging Drawer &  
 Cutting Board Racks..... 129  
 Cabinet Door Organizers..... 130-133  
 Stemware Racks ..... 134  
 Pull-Down Shelves..... 135  
 Bottom Mount Waste Bin  
 Pull-Outs..... 136-145  
 Top Mount Waste Bin Pull-Outs..... 146-148  
 Replacement Waste Bins ..... 149  
 Full Circle Lazy Susans..... 150-155  
 D-Shaped Lazy Susans ..... 156-158  
 Kidney Lazy Susans ..... 159-165  
 Pie-Cut/Half Moon Lazy Susans... 165-168  
 Lazy Susan Hardware..... 169  
 Vanity Base Pull-Out Organizers... 170-171  
 Vanity Pull-Out Hampers/  
 Waste Bins..... 172-175  
 Vanity Drawers ..... 176-177  
 Vanity Pull-Out Shelf Organizers..... 178  
 Vanity Cabinet Door Organizers ..... 179  
 Pull-Out Ironing Boards..... 180



- A
- B
- C
- D
- E
- F
- G
- H
- I
- J
- K**
- L
- M
- N
- O
- P
- Q
- R
- S
- T
- U
- V
- W
- X
- Y

**A REV-A-SHELF BASE/WALL CABINET PULL-OUT ORGANIZERS**

B  
C  
D  
E  
F  
G  
H  
I  
J  
K  
L  
M  
N  
O  
P  
Q  
R  
S  
T  
U  
V  
W  
X  
Y



**Side and Bottom Mount Base Pull-Out w/Knife Block**



- Designed for 12" full height base cabinets
- Face Frame fit 1-3/4", 1-1/2" and 1-5/8"
- Full Access fit 3/4" and 5/8"
- Natural maple construction with semi-gloss finish
- Full-extension, TANDEM, 110 lb. rated concealed slides with BLUMOTION soft-close
- Knife block features flex rod technology that adjust to securely hold knives
- Includes: (4) flexible plastic cutting mats & (1) 2 qt. removable stainless steel bin
- Mounts to cabinet door, floor and side
- Patented foldable slide set for easy installation (US Patent No. 10,799,020)
- Patented door mount brackets provide 5" of adjustability and include micro-trim adjuster (US Patent No. 8,388,076)



Frameless slide location



Face Frameless slide location



Item #	Dimensions	Description	Cabinet Type / Size
RV449KB-BCSC-8C	9-9/32"W x 21-3/4"D x 25-19/32"H	Base Organizer w/ (1) Bin	Framed, 12"

**REV-A-SHELF BASE/WALL CABINET PULL-OUT ORGANIZERS**



**Side and Bottom Mount Base Pull-Out w/Utensil Bins**



- Designed for 12" full height base cabinets
- Face Frame fit 1-3/4", 1-1/2" and 1-5/8"
- Full Access fit 3/4" and 5/8"
- Natural maple construction with semi-gloss finish
- Full-extension, TANDEM, 110 lb. rated concealed slides with BLUMOTION soft-close
- Includes: (3) 1-1/4 qt. removable stainless steel bins
- Mounts to cabinet door, floor and side
- Patented foldable slide set for easy installation (US Patent No. 10,799,020)
- Patented door mount brackets provide 5" of adjustability and include micro-trim adjuster (US Patent No. 8,388,076)



Frameless slide location



Face Frameless slide location



Item #	Dimensions	Description	Cabinet Type / Size
RV449UT-BCSC-5C	6-1/4"W x 21-3/4"D x 25-19/32"H	Utensil Organizer w/3 Bins	Framed, 9"
RV449UT-BCSC-8C	9-1/4"W x 21-3/4"D x 25-19/32"H	Utensil Organizer w/3 Bins	Framed, 12"
RV449UT-BCSC-7C	7-1/2"W x 21-3/4"D x 25-1/4"H	Utensil Organizer w/3 Bins	Frameless, 9"
RV449UT-BCSC-10C	10-1/2"W x 21-3/4"D x 25-1/4"H	Utensil Organizer w/3 Bins	Frameless, 12"

A  
B  
C  
D  
E  
F  
G  
H  
I  
J  
K  
L  
M  
N  
O  
P  
Q  
R  
S  
T  
U  
V  
W  
X  
Y

**A REV-A-SHELF BASE/WALL CABINET PULL-OUT ORGANIZERS**

B  
C  
D  
E  
F  
G  
H  
I  
J  
K  
L  
M  
N  
O  
P  
Q  
R  
S  
T  
U  
V  
W  
X  
Y



**Side and Bottom Mount Base Pull-Outs**



- Designed for 12" full height base cabinets
- Face Frame fit 1-3/4", 1-1/2" and 1-5/8"
- Full Access fit 3/4" and 5/8"
- Natural maple construction with semi-gloss finish
- Full-extension, TANDEM, 110 lb. rated concealed slides with BLUMOTION soft-close
- Mounts to cabinet door, floor and side
- Patented foldable slide set for easy installation (US Patent No. 10,799,020)
- Patented door mount brackets provide 5" of adjustability and include micro-trim adjuster (US Patent No. 8,388,076)



Frameless slide location



Face Frameless slide location



Item #	Dimensions	Description	Cabinet Type / Size
RV449-BCSC-5C	6-1/4"W x 21-3/4"D x 25-19/32"H	Utensil Organizer	Framed, 9"
RV449-BCSC-8C	9-1/4"W x 21-3/4"D x 25-19/32"H	Utensil Organizer	Framed, 12"
RV449-BCSC-7C	7-1/2"W x 21-3/4"D x 25-1/4"H	Utensil Organizer	Frameless, 9"
RV449-BCSC-10C	10-1/2"W x 21-3/4"D x 25-1/4"H	Utensil Organizer	Frameless, 12"



**REV-A-SHELF BASE / WALL CABINET PULL-OUT ORGANIZERS**



**Paper Towel Pull-Outs**

- Natural maple construction with a semi-gloss finish
- Full-extension, TANDEM, 110 lb. rated concealed slides with BLUMOTION soft-close
- Patented mounting straps (US Patent No. 9,756,941)
- Adjustable rub bushings
- Patented door mount brackets provide 5" of adjustability and include micro-trim adjuster (US Patent No. 8,388,076)
- Refillable paper towel holder
- TSCA Title VI Compliant



Item #	Dimensions	Description	Cabinet Type / Size
RV448PTH-BCSC-6C	6-7/8"W x 21-3/4"D x 26-29/32"H	Paper Towel Pullout	Framed, 12"
RV448PTH-BCSC-8C	8-3/4"W x 21-3/4"D x 26-29/32"H	Paper Towel Pullout	Framed, 12"

A  
B  
C  
D  
E  
F  
G  
H  
I  
J  
K  
L  
M  
N  
O  
P  
Q  
R  
S  
T  
U  
V  
W  
X  
Y

**A REV-A-SHELF BASE/WALL CABINET PULL-OUT ORGANIZERS**

B  
C  
D  
E  
F  
G  
H  
I  
J  
K  
L  
M  
N  
O  
P  
Q  
R  
S  
T  
U  
V  
W  
X  
Y



**Base Cabinet Pullout w/ Knife Block & Utensil Bins**



- Designed for 9", 12" and 15" full height face frame base cabinets and 12" full height full access cabinets
- Natural maple construction with a semi-gloss finish
- Full-extension slides with BLUMOTION soft-close
- Patented mounting straps (US Patent No. 9,756,941)
- 448KB-BCSC-11C Includes (1) 2 qt. & (3) 1.25 qt. removable stainless steel bins
- 448KB-BCSC-5C, 8C & 9C Includes (1) 2 qt. removable stainless steel bin
- Knife block features flex rod technology that adjust to securely hold knives
- (4) flexible plastic cutting mats
- Adjustable rear wall
- Adjustable accessory shelf and lower static shelf with chrome rails
- Patented door mount brackets provide 5" of adjustability and include micro-trim adjuster (US Patent No. 8,388,076)
- TSCA Title VI compliant



Adjustable threaded rubber bushings included for custom applications



Includes flexible cutting mats

Item #	Dimensions	Description	Cabinet Type / Size
RV448KB-BCSC-5C	6"W x 21-5/8"D x 25-1/2"H	Base Organizer w/ (1) Bin	Framed, 9"
RV448KB-BCSC-8C	8-3/4"W x 21-5/8"D x 25-1/2 - 29-1/2"H	Base Organizer w/ (1) Bin	Framed, 12"
RV448KB-BCSC-11C	11-3/4"W x 21-5/8"D x 25-1/2 - 29-1/2"H	Base Organizer w/ (4) Bins	Framed, 15"
RV448KB-BCSC-9C	10-1/4"W x 21-5/8"D x 25-1/2 - 29-1/2"H	Base Organizer w/ (1) Bin	Frameless, 12"

**REV-A-SHELF BASE/WALL CABINET PULL-OUT ORGANIZERS**



A. RV448-BC-14C

**5" - 14" Wide Base Organizers**

- Rev-A-Shelf's 448 Series
- Offered in Standard-Close & Soft-Close Versions
- 3 adjustable shelves w/chrome rails
- Includes rub bushings for 1-1/2" or 1-3/4" face frames
- Standard-Close Organizers are equipped with "tri-slides" on base
- Made of wood
- Spice Rack wood inserts available for 8"W and 11"W organizers



B. (Optional) RV448-SR Series



Tri-Slide

Item #	Dimensions	Slide Type	Cabinet Type / Size
<b>Base Cabinet Organizers, Full Extension Pull-Outs</b>			
RV448-BC19-5C	5"W x 19"D x 25-1/2"H	Ball Bearing w/Std-Close	Framed, 9" (19"D)
RV448-BC19SC-5C	6"W x 19-9/16"D x 25-1/2"H	Blum w/Soft-Close	Framed, 9" (19"D)
RV448-BC-05C	5"W x 22-1/2"D x 25-1/2"H	Ball Bearing w/Std-Close	Framed, 9"
RV448-BCBBSC-5C	5"W x 21-21/32"D x 25-1/2"-29-1/2"H	Ball Bearing w/Soft-Close	Framed, 9"
RV448-BCSC-5C	6"W x 21-5/8"D x 25-1/2"-29-1/2"H	Blum w/Soft-Close	Framed, 9"
RV448-BC-6C	6-1/2"W x 22-1/2"D x 25-1/2"H	Ball Bearing w/Std-Close	Frameless, 9"
RV448-BCSC-6C	7-1/4"W x 21-5/8"D x 25-1/2"-29-1/2"H	Blum w/Soft-Close	Frameless, 9"
RV448-BC19-8C	8"W x 19"D x 25-1/2"H	Ball Bearing w/Std-Close	Framed, 12" (19"D)
RV448-BC19SC-8C	8-3/4"W x 19-9/16"D x 25-1/2"H	Blum w/Soft-Close	Framed, 12" (19"D)
RV448-BC-08C	8"W x 22-1/2"D x 25-1/2"H	Ball Bearing w/Std-Close	Framed, 12"
RV448-BCBBSC-8C	8"W x 21-21/32"D x 25-1/2"-29-1/2"H	Ball Bearing w/Soft-Close	Framed, 12"
RV448-BCSC-8C	8-3/4"W x 21-5/8"D x 25-1/2"-29-1/2"H	Blum w/Soft-Close	Framed, 12"
RV448-BCSC-9C	10-1/4"W x 21-5/8"D x 25-1/2"-29-1/2"H	Blum w/Soft-Close	Frameless, 12"
RV448-BC-11C	11"W x 22-1/2"D x 25-1/2"H	Ball Bearing w/Std-Close	Framed, 15"
RV448-BCSC-11C	11-3/4"W x 21-5/8"D x 25-1/2"-29-1/2"H	Blum w/Soft-Close	Framed, 15"
RV448-BC-14C	14"W x 22-1/2"D x 25-1/2"H	Ball Bearing w/Std-Close	Framed, 18"
RV448-BCSC-14C	14-3/4"W x 21-5/8"D x 25-1/2"-29-1/2"H	Blum w/Soft-Close	Framed, 18"

Item #	Dimensions	448 Series Base Cabinet
<b>Spice Rack Insert, Only Designed for 8"W &amp; 11"W RV448 Base Cabinet Organizers</b>		
RV448-SR8-1	7"W x 21"D x 4-7/8"H	8"W, RV448-BC-8C
RV448-08SC-SRI-1	7"W x 19-7/16"D x 4-7/8"H	8"W, RV448-BCBBSC-8C
RV448-SR11-1	10"W x 21"D x 4-7/8"H	11"W, RV448-BC-11C
RV448-11SC-SRI-1	10"W x 19-7/16"D x 4-7/8"H	11"W, RV448-BCSC-11C

A  
B  
C  
D  
E  
F  
G  
H  
I  
J  
K  
L  
M  
N  
O  
P  
Q  
R  
S  
T  
U  
V  
W  
X  
Y

**A REV-A-SHELF BASE/WALL CABINET PULL-OUT ORGANIZERS**

**B Specialty Base Organizers**



- Rev-A-Shelf's 448-BDD / 448OXO / 448UT
- 448-BDD are designed to have a drawer above
- 448OXO Includes: 7 OXO Containers
- 448UT Includes: 3 Stainless Steel Bins
- Base organizers are made of wood



A



B



C

	Item #	Dimensions	Slide Type	Cabinet Type/Size
<b>448 Series Maples Drawer/Door Base Organizer w/BLUMOTION Soft-Close</b>				
A	RV448-BDDSC-5C	5-29/32"W x 21-5/8"D x 19-3/8" - 23-3/8"H	Blum w/Soft-Close	Framed, 9"
	RV448-BDDSC-8C	8-3/4"W x 21-5/8"D x 19-3/8" - 23-3/8"H	Blum w/Soft-Close	Framed, 12"
	RV448-BDDSC-11C	11-3/4"W x 21-5/8"D x 19-3/8" - 23-3/8"H	Blum w/Soft-Close	Framed, 15"
<b>448OXO Series Base Cabinet Organizers, Full Extension Pull-Outs</b>				
B	RV448OXO-BCSC-8C	8-3/4"W x 21-5/8"D x 25-1/2"H - 29-1/2"H	Blum w/Soft-Close	Framed, 12"
<b>448UT Series Base Cabinet Organizers, Full Extension Pull-Outs</b>				
C	RV448UT-BCSC-5C	6"W x 21-5/8"D x 25-1/2"H - 29-1/2"H	Blum w/Soft-Close	Framed, 9"
	RV448UT-BCSC-8C	8-3/4"W x 21-5/8"D x 25-1/2"H - 29-1/2"H	Blum w/Soft-Close	Framed, 12"

**REV-A-SHELF BASE/WALL CABINET PULL-OUT ORGANIZERS**

A  
B  
C  
D  
E  
F  
G  
H  
I  
J  
K  
L  
M  
N  
O  
P  
Q  
R  
S  
T  
U  
V  
W  
X  
Y



**Specialty Base Organizers**

- Rev-A-Shelf's 438 Series
- Designed for full height 6" and 9" base cabinets
- Fully assembled maple construction with chrome accents
- (2) slide configurations:
  - Full extension, ball bearing, 100 lb rated slides
  - Full extension, 110 lb rated concealed slides with BLUMOTION soft-close
- Trimmable to 26-3/8"H for custom cabinets
- Adjustable shelves
- Designed with top slide for complete stability
- TSCA Title VI compliant



Item #	Description	Dimensions
<b>RV438 Series Maple Base Organizers w/BLUMOTION Soft-Close</b>		
RV438-BCSC-3C	Organizer for 6" Cabinet w/Soft-Close	3"W x 23"D x 27-5/16"H
RV438-BCSC-6C	Organizer for 9" Cabinet w/Soft-Close	6"W x 23"D x 27-5/16"H
<b>438 Series Base Cabinet Organizers, Full Extension Pull-Outs</b>		
RV438-BC-3C	Organizer for 6" Cabinet w/Ball Bearing w/Std Close	3"W x 23"D x 27-5/16"H
RV438-BC-6C	Organizer for 9" Cabinet w/Ball Bearing w/Std Close	6"W x 23"D x 27-5/16"H

**5" & 8" Wide Organizers With Tray Divider/Foil Wrap Holder**

- Rev-A-Shelf's 447 Series
- 447 Organizers are offered in Soft-Close
- 447 Organizers have a center tray divider and T-Bars that allow for customization
- Includes rub bushings for 1-1/2" or 1-3/4" face frames
- Standard-Close Organizers are equipped with "tri-slides" on base
- 447 Organizers are made of wood



Item #	Dimensions	Slide Type	Cabinet Type / Size
RV447-BCBBSC-5C	5.26"W x 21-21/32"D x 19-1/2"H	Ball Bearing w/Soft-Close	Framed, 9"
RV447-BCSC-5C	6"W x 21-21/32"D x 19-1/2"H	Blum Slides w/Soft-Close	Framed, 9"
RV447-BCSC-8C	8-3/4"W x 21-21/32"D x 19-1/2"H	Blum Slides w/Soft-Close	Framed, 12"
RV447-BCBBSC-8C	8"W x 21-21/32"D x 19-1/2"H	Ball Bearing w/Soft-Close	Framed, 12"

A  
B  
C  
D  
E  
F  
G  
H  
I  
J  
K  
L  
M  
N  
O  
P  
Q  
R  
S  
T  
U  
V  
W  
X  
Y

## REV-A-SHELF BASE/WALL CABINET PULL-OUT ORGANIZERS



### 5" & 8" Wide Wall Cabinet Organizers



- Rev-A-Shelf's 448 Series
- Wall organizers are offered in Standard-Close and Soft-Close
- Includes rub bushings for 1-1/2" or 1-3/4" face frames
- Wall organizers are made of Maple wood

Item #	Dimensions	Description	Used For
<b>Wall Cabinet Pull-Out Organizer with Soft-Close</b>			
RV448-BBSCWC-5C	5"W x 10-3/4"D x 26-5/32"H	Pull-Out w/Soft-Close	Framed, 9"
RV448-BBSCWC-8C	8"W x 10-3/4"D x 26-5/32"H	Pull-Out w/Soft-Close	Framed, 12"
RV448-BBSCWC-6C	6-1/2"W x 10-3/4"D x 26-5/32"H	Pull-Out w/Soft-Close	Frameless, 9"
RV448-BBSCWC-9C	9-1/2"W x 10-3/4"D x 26-5/32"H	Pull-Out w/Soft-Close	Frameless, 12"
RV448-BBSCWC36-5C	5"W x 10-3/4"D x 32-5/32"H	Pull-Out w/Soft-Close	Framed, 9"
RV448-BBSCWC36-8C	8"W x 10-3/4"D x 32-3/32"H	Pull-Out w/Soft-Close	Framed, 12"
<b>Wall Cabinet Pull-Out Organizer with Standard Close</b>			
RV448-WC-5C	5"W x 10-3/4"D x 26-1/4"H	Pull-Out w/Std-Close	Framed, 9"
RV448-WC-8C	8"W x 10-3/4"D x 26-1/4"H	Pull-Out w/Std-Close	Framed, 12"
RV448-HP-523C	5"W x 10-3/4"D x 23"H	Pull-Out w/Std-Close	Range Hood, Framed, 9", 12"



### 5" & 8" Wide Shelf Pull-Outs With Perforated Stainless Steel Panels



- All RV444 Series wood pull outs are fully assembled with perforated stainless steel panels and adjustable door mount brackets
- The perforated stainless steel panel is magnetic and allows for customization of storage
- Includes the patented bottom mounted "tri-slides" that prevent any side-to-side motion and provide complete stability when pulled out of the cabinet, rated at 100 lb. load capacity (110 lb. w/Blumotion slides)
- Includes rub bushings for 1-1/2" or 1-3/4" face frames
- All RV444 Series come standard with a variety of rubberized black hooks and pegs listed below

Item #	Dimensions	Slides/Weight Rating	Included Rubberized Hooks & Pegs
<b>Base Cabinet Organizer - For Framed, 12" Cabinet</b>			
A	RV444-BC-8SS	8"W x 22-1/2"D x 25-1/2"H	Ball Bearing/100 lb. (6) RV434-S3, (12) RV434-S6, (6) RV434-D3, (12) RV434-D6
	RV444-BCSC-8SS	8"W x 21-21/32"D x 25-1/2"H	Blumotion Soft-Close/ 110 lb. (6) RV434-S3, (12) RV434-S6, (6) RV434-D3, (12) RV434-D6
<b>Wall Cabinet Organizer - For Framed, 9" Cabinet</b>			
B	RV444-WC-5SS	5"W x 10-3/4"D x 26-1/4"H	Ball Bearing/100 lb. (8) RV434-S3, (8) RV434-PEG3, (4) RV434-D3



## REV-A-SHELF BASE/WALL CABINET PULL-OUT ORGANIZERS



### Modern Base Organizers for Frameless Cabinets

- Rev-A-Shelf's RV5322 Series
- All Modern Organizers are equipped with Blum Soft-Close Slides
- All Modern Organizers are offered with Gray or Maple shelving
- All Modern Organizers have two tiers
- RV5322KB 8"W Includes: 1 Stainless Steel Bin & Knife Block
- RV5322KB 11"W Includes: 4 Stainless Steel Bins & Knife Block
- RV5322UT Includes: 3 Stainless Steel Bins

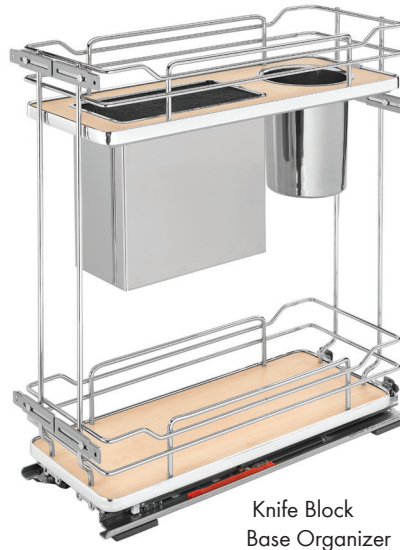

Item #	Dimensions	Shelving Finish	Weight Rating	Cabinet Type / Size
<b>RV5322 Series Base Organizers w/BLUMOTION Soft-Close</b>				
RV5322-BCSC-6-GR	7-1/4"W x 21-11/16"D x 24-1/4"H	Gray	110 lbs.	Frameless, 9"
RV5322-BCSC-6-MP	7-1/4"W x 21-11/16"D x 24-1/4"H	Maple	110 lbs.	Frameless, 9"
RV5322-BCSC-9-GR	10-1/4"W x 21-11/16"D x 24-1/4"H	Gray	110 lbs.	Frameless, 12"
RV5322-BCSC-9-MP	10-1/4"W x 21-11/16"D x 24-1/4"H	Maple	110 lbs.	Frameless, 12"
<b>RV5322 Series Knife Block Base Organizers w/BLUMOTION Soft-Close</b>				
RV5322KB-BCSC-6-GR	7-1/4"W x 21-11/16"D x 24-1/4"H	Gray	110 lbs.	Frameless, 9"
RV5322KB-BCSC-6-MP	7-1/4"W x 21-11/16"D x 24-1/4"H	Maple	110 lbs.	Frameless, 9"
RV5322KB-BCSC-9-GR	10-1/4"W x 21-11/16"D x 24-1/4"H	Gray	110 lbs.	Frameless, 12"
RV5322KB-BCSC-9-MP	10-1/4"W x 21-11/16"D x 24-1/4"H	Maple	110 lbs.	Frameless, 12"
<b>RV5322 Series Utensil Base Organizers w/BLUMOTION Soft-Close</b>				
RV5322UT-BCSC-6-GR	7-1/4"W x 21-11/16"D x 24-1/4"H	Gray	110 lbs.	Frameless, 9"
RV5322UT-BCSC-6-MP	7-1/4"W x 21-11/16"D x 24-1/4"H	Maple	110 lbs.	Frameless, 9"

A  
B  
C  
D  
E  
F  
G  
H  
I  
J  
K  
L  
M  
N  
O  
P  
Q  
R  
S  
T  
U  
V  
W  
X  
Y

**REV-A-SHELF BASE/WALL CABINET PULL-OUT ORGANIZERS**

**Modern Base Organizers for Framed Cabinets**



- Rev-A-Shelf's 5322 / 5322UT / 5322KB Series
- All Modern Organizers are equipped with Blum Soft-Close Slides
- All Modern Organizers are offered with Gray or Maple shelving
- All Modern Organizers have two tiers
- 5322KB 8"W Includes: 1 Stainless Steel Bin & Knife Block
- 5322KB 11"W Includes: 4 Stainless Steel Bins & Knife Block
- 5322UT Includes: 3 Stainless Steel Bins



Base Organizer

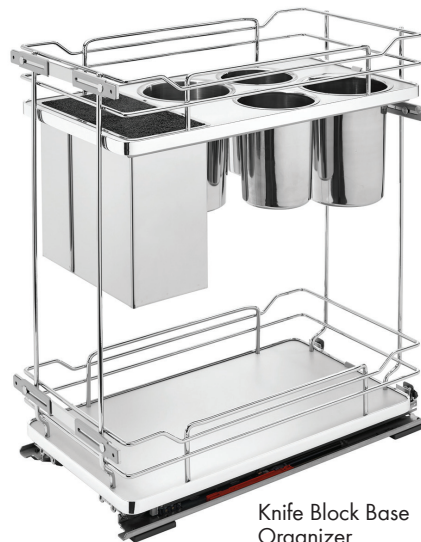

Knife Block Base Organizer



Utensil Base Organizer

Item #	Dimensions	Shelving Finish	Weight Rating	Cabinet Type / Size
<b>5322 Series Base Cabinet Organizers, Full Extension Pull-Outs</b>				
RV5322-BCSC-5GR	6"W x 22-1/8"D x 24-1/2"H	Gray	110 lbs.	Framed, 9"
RV5322-BCSC-5MP	6"W x 22-1/8"D x 24-1/2"H	Maple	110 lbs.	Framed, 9"
RV5322-BCSC-8GR	8-1/4"W x 21-11/16"D x 24-1/2"H	Gray	110 lbs.	Framed, 12"
RV5322-BCSC-8MP	8-1/4"W x 21-11/16"D x 24-1/2"H	Maple	110 lbs.	Framed, 12"
RV5322-BCSC-11GR	11-3/4"W x 21-11/16"D x 24-1/2"H	Gray	110 lbs.	Framed, 15"
RV5322-BCSC-11MP	11-3/4"W x 21-11/16"D x 24-1/2"H	Maple	110 lbs.	Framed, 15"
<b>5322KB Series Base Cabinet Knife Block Organizers, Full Extension Pull-Outs</b>				
RV5322KB-BCSC-8GR	8-3/4"W x 21-11/16"D x 24-1/4"H	Gray	110 lbs.	Framed, 12"
RV5322KB-BCSC-8MP	8-3/4"W x 21-11/16"D x 24-1/4"H	Maple	110 lbs.	Framed, 12"
RV5322KB-BCSC-11GR	11-3/4"W x 21-11/16"D x 24-1/4"H	Gray	110 lbs.	Framed, 15"
RV5322KB-BCSC-11MP	11-3/4"W x 21-11/16"D x 24-1/4"H	Maple	110 lbs.	Framed, 15"
<b>5322UT Series Base Cabinet Utensil Organizers, Full Extension Pull-Outs</b>				
RV5322UT-BCSC-8GR	8-3/4"W x 21-11/16"D x 24-1/4"H	Gray	110 lbs.	Framed, 12"
RV5322UT-BCSC-8MP	8-3/4"W x 21-11/16"D x 24-1/4"H	Maple	110 lbs.	Framed, 12"



**REV-A-SHELF BASE / WALL CABINET PULL-OUT ORGANIZERS**

**Modern Base Organizers with Orion Gray Finish for Frameless Cabinets**



- Rev-A-Shelf's 5322 Series
- All Modern Organizers are equipped with Blum Soft-Close Slides
- All Modern Organizers are offered with solid bottom shelves with flat wire and textured linen finish
- All Modern Organizers have two tiers
- RV5322KB 6-1/2"W Includes: 1 Stainless Steel Bin & Knife Block
- RV5322UT Includes: 3 Stainless Steel Bins



Two-Tier Organizer



Two-Tier Knife Block Organizer



Two-Tier Utensil Organizer

Item #	Dimensions	Shelving Finish	Weight Rating	Cabinet Type / Size
<b>Two-Tier Organizer with Blum Soft-Close and Orion Gray Finish</b>				
RV5322-BCSC-6-FOG	7-1/4"W x 21-11/16"D x 24-1/4"H	Orion Gray	110 lbs.	Frameless, 9"
RV5322-BCSC-9-FOG	10-1/4"W x 21-11/16"D x 24-1/4"H	Orion Gray	110 lbs.	Frameless, 12"
<b>Two-Tier Knife Block and Utensil Base Organizer with Blum Soft-Close and Orion Gray Finish</b>				
RV5322KBBCSC6-FOG	7-1/4"W x 21-11/16"D x 24-1/4"H	Orion Gray	110 lbs.	Frameless, 9"
<b>Two-Tier Utensil Base Organizer with Blum Soft-Close and Orion Gray Finish</b>				
RV5322UTBCSC6-FOG	7-1/4"W x 21-11/16"D x 24-1/4"H	Orion Gray	110 lbs.	Frameless, 9"

A  
B  
C  
D  
E  
F  
G  
H  
I  
J  
K  
L  
M  
N  
O  
P  
Q  
R  
S  
T  
U  
V  
W  
X  
Y

**A REV-A-SHELF BASE/WALL CABINET PULL-OUT ORGANIZERS**

**Base Cabinet Pull-Out w/Polymer Shelves**

- Designed for use in both 12" full height or drawer/door cabinet applications
- (2) adjustable polymer shelves with chrome accents
- Ball-bearing, patented tri-slide system
- Patented door mounting system (US Patent No: 7,204,569)

Item #	Dimensions	Designed For
RV548-BC-8C	7-29/32"W x 22-1/2"D x 19-5/16"H	12" Face Frame

**Base Cabinet Pull-Out w/Side Mount Slides**

- Rev-A-Shelf 548 Series is premium pull outs for 9" wide base cabinets
- Two tiered pull outs designed for 2 liter bottles
- Available in chrome wire and includes reversible ball bearing slides (for mounting on left or right side of cabinet)
- Designed to mount to cabinet side wall and include mounting screws and spacers for the slides
- Can be door mounted

Packing & Sold In: Each

Item #	Dimensions	Pull-Out Type	Finish
RV548-06CR	5-1/2"W x 19-3/4"D x 19-1/2"H	Side & Door Mount	Chrome

**Towel Bar Base Filler Pull-Outs**

- Designed for 3" and 6" base cabinet applications
- Natural maple construction with semi-gloss finish
- Full-extension, ball-bearing slides with soft-close
- Mounts between cabinets
- TSCA Title VI compliant

Item #	Dimensions	Description
RV432TB-BFBBSC-3C	3"W x 23"D x 30"H	3" Filler w/(2) Towel Bars
RV432TB-BFBBSC-6C	6"W x 23"D x 30"H	6" Filler w/(2) Towel Bars

**REV-A-SHELF BASE/WALL CABINET PULL-OUT ORGANIZERS**

**3", 6" & 9" Wide Wood Fillers**



- Rev-A-Shelf's 432 Series
- Offered in 3"W, 6"W, & 9"W sizes
- Offered in Standard-Close & Soft-Close Versions
- Adjustable shelves w/chrome rails
- Made of wood



A



B



C

A  
B  
C  
D  
E  
F  
G  
H  
I  
J  
K  
L  
M  
N  
O  
P  
Q  
R  
S  
T  
U  
V  
W  
X  
Y

	Item #	Dimensions	Slide Type	# of Shelves
<b>Base Cabinet Fillers, Full Extension Pull-Outs</b>				
A	RV432-BF-3C	3"W x 23"D x 30"H	Ball Bearing w/Standard-Close	3
	RV432-BFBBSC-3C	3"W x 23"D x 30"H	Ball Bearing w/Soft-Close	3
	RV432-BFSC-3C	3"W x 23"D x 30"H	Blum w/Soft-Close	3
B	RV432-BF-6C	6"W x 23"D x 30"H	Ball Bearing w/Standard-Close	3
	RV432-BFBBSC-6C	6"W x 23"D x 30"H	Ball Bearing w/Soft-Close	3
	RV432-BFSC-6C	6"W x 23"D x 30"H	Blum w/Soft-Close	3
C	RV432-BF-9C	9"W x 23"D x 30"H	Ball Bearing w/Standard-Close	3
	RV432-BFSC-9C	9"W x 23"D x 30"H	Blum w/Soft-Close	3

**REV-A-SHELF BASE/WALL CABINET PULL-OUT ORGANIZERS**

A  
B  
C  
D  
E  
F  
G  
H  
I  
J  
K  
L  
M  
N  
O  
P  
Q  
R  
S  
T  
U  
V  
W  
X  
Y



RV432-WFBBSC36-3C

**3" & 6" Wide Wall Fillers**



- Rev-A-Shelf's 432 Series
- Offered in 3"W & 6"W sizes
- Adjustable shelves w/chrome rails
- 3 slide design which provides stability
- Made of wood, finish is Maple
- Available heights: 30", 33", 36", 39", & 42"



RV432-WFBBSC33-6C



RV5KCUP-432

Item #	Description	Dimensions
<b>3" Width Wall Filler Pull-Out w/Soft-Close</b>		
RV432-WFBBSC30-3C	30"H Wall Filler w/Ball Bearing Soft-Close	3"W x 11-1/8"D x 30"H
RV432-WFBBSC33-3C	33"H Wall Filler w/Ball Bearing Soft-Close	3"W x 11-1/8"D x 33"H
RV432-WFBBSC36-3C	36"H Wall Filler w/Ball Bearing Soft-Close	3"W x 11-1/8"D x 36"H
RV432-WFBBSC39-3C	39"H Wall Filler w/Ball Bearing Soft-Close	3"W x 11-1/8"D x 39"H
RV432-WFBBSC42-3C	42"H Wall Filler w/Ball Bearing Soft-Close	3"W x 11-1/8"D x 42"H
<b>6" Width Wall Filler Pull-Out w/Soft-Close</b>		
RV432-WFBBSC30-6C	30"H Wall Filler w/Ball Bearing Soft-Close	6"W x 11-1/8"D x 30"H
RV432-WFBBSC33-6C	33"H Wall Filler w/Ball Bearing Soft-Close	6"W x 11-1/8"D x 33"H
RV432-WFBBSC36-6C	36"H Wall Filler w/Ball Bearing Soft-Close	6"W x 11-1/8"D x 36"H
RV432-WFBBSC39-6C	39"H Wall Filler w/Ball Bearing Soft-Close	6"W x 11-1/8"D x 39"H
RV432-WFBBSC42-6C	42"H Wall Filler w/Ball Bearing Soft-Close	6"W x 11-1/8"D x 42"H
<b>3" Width Wall Filler Pull-Out w/Standard Close</b>		
RV432-WF-3C	30"Wall Filler w/ Ball Bearing Standard-Close	3"W x 11-1/8"D x 30"H
RV432-WF33-3C	33"Wall Filler w/ Ball Bearing Standard-Close	3"W x 11-1/8"D x 33"H
RV432-WF36-3C	36"Wall Filler w/ Ball Bearing Standard-Close	3"W x 11-1/8"D x 36"H
RV432-WF-39-3C	39"Wall Filler w/ Ball Bearing Standard-Close	3"W x 11-1/8"D x 39"H
RV432-WF42-3C	42"Wall Filler w/ Ball Bearing Standard-Close	3"W x 11-1/8"D x 42"H
<b>6" Width Wall Filler Pull-Out w/Standard Close</b>		
RV432-WF-6C	30"Wall Filler w/ Ball Bearing Standard-Close	6"W x 11-1/8"D x 30"H
RV432-WF33-6C	33"Wall Filler w/ Ball Bearing Standard-Close	6"W x 11-1/8"D x 33"H
RV432-WF36-6C	36"Wall Filler w/ Ball Bearing Standard-Close	6"W x 11-1/8"D x 36"H
RV432-WF-39-6C	39"Wall Filler w/ Ball Bearing Standard-Close	6"W x 11-1/8"D x 39"H
RV432-WF42-6C	42"Wall Filler w/ Ball Bearing Standard-Close	6"W x 11-1/8"D x 42"H
<b>Accessory</b>		
RV5KCUP-432	K-Cup Accessory to 432 Series 3" Wall Filler	Fits all 432 Series 3" Wall Fillers

**REV-A-SHELF BASE / WALL CABINET PULL-OUT ORGANIZERS**



**6" Wide Fillers For 84", 90" or 96" Applications**

- Rev-A-Shelf 432TF Series
- RV432TF Series are fully assembled with 5 shelves for 39", 6 shelves for 45"
- All cabinet fillers have three premounted full extension ball bearing slides, providing a load rating of (one top slide, 2 bottom slides) 150 lb.
- 39" & 45" heights can be used alone or in top/bottom pairs to meet total height requirements of 84", 90" or 96" heights (see illustration below)
- All fillers come with mending plates that securely fastens the frames of the two fillers



Item #	Dimensions	Slide Color/Weight	Finish	Accessories Included
<b>RV432TF Series, Adjustable Wood Shelves - Ball Bearing, Full Extension Slides</b>				
RV432-TF39-6C	6"W x 23"D x 38-1/2"H	Zinc/150 lb.	Maple	5 Wood Chrome Rail Shelves
RV432-TF45-6C	6"W x 23"D x 44-1/2"H	Zinc/150 lb.	Maple	6 Wood Chrome Rail Shelves

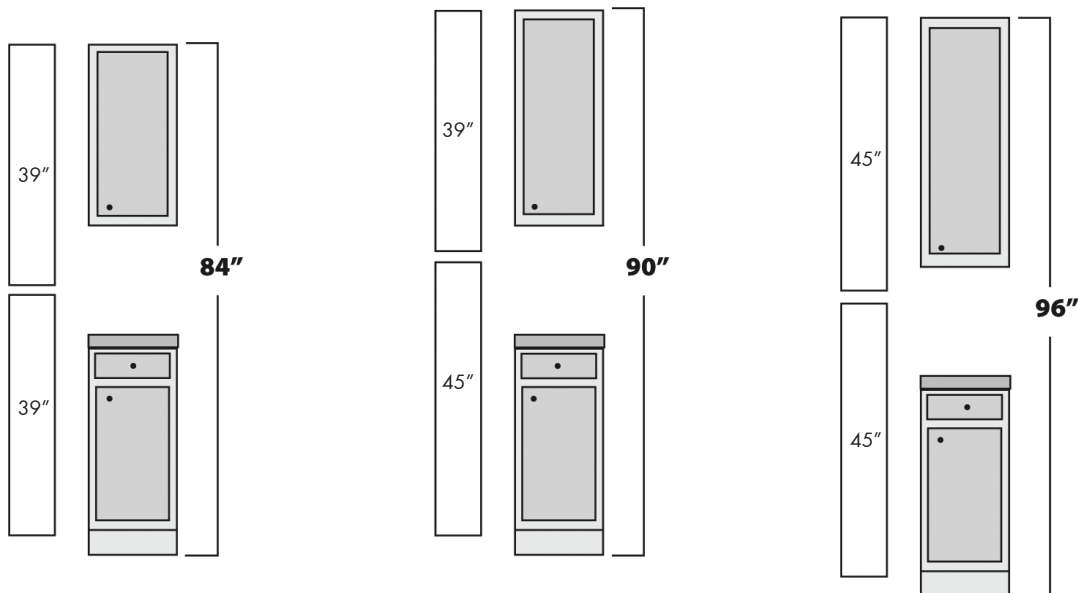

NOTE: Different combinations permit use in 30", 36" and 42" wall applications.

A  
B  
C  
D  
E  
F  
G  
H  
I  
J  
K  
L  
M  
N  
O  
P  
Q  
R  
S  
T  
U  
V  
W  
X  
Y

**A REV-A-SHELF BASE/WALL CABINET PULL-OUT ORGANIZERS**

B  
C  
D  
E  
F  
G  
H  
I  
J  
K  
L  
M  
N  
O  
P  
Q  
R  
S  
T  
U  
V  
W  
X  
Y



**434 Series Tall Stainless Filler Organizers**



- Available for 6" applications in 39" and 45" heights
- Use alone or in conjunction with others to reach 84", 90", or 96" heights
- Features magnetic grade stainless steel panel and chrome accents
- Includes a variety of accessory hooks
- Full-extension, ball-bearing slides, 150 lb. rated
- Features three-slide design that provides for the most stable function on the market
- TSCA Title VI compliant

Item #	Dimensions	Slide Color/Weight	Finish	Accessories Included
<b>RV434TF Series, Stainless Steel Panels Left &amp; Right Version - Ball Bearing, Full Extension Slides</b>				
RV434-TF39-6SS (Left)	6"W x 23"D x 38-1/2"H	Zinc/150 lb.	Wood	(6) RV434-S3, (12) RV434-S6, (6) RV434-D6, (12) RV434-PEG6
RV434-TF39R-6SS (Right)	6"W x 23"D x 38-1/2"H	Zinc/150 lb.	Wood	(6) RV434-S3, (12) RV434-S6, (6) RV434-D6, (12) RV434-PEG6
RV434-TF45-6SS (Left)	6"W x 23"D x 44-1/2"H	Zinc/150 lb.	Wood	(6) RV434-S3, (12) RV434-S6, (6) RV434-D6, (12) RV434-PEG6
RV434-TF45R-6SS (Right)	6"W x 23"D x 44-1/2"H	Zinc/150 lb.	Wood	(6) RV434-S3, (12) RV434-S6, (6) RV434-D6, (12) RV434-PEG6



RV434-S3



RV434-S6

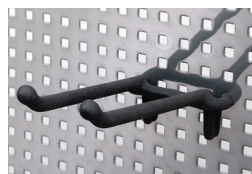

RV434-D6

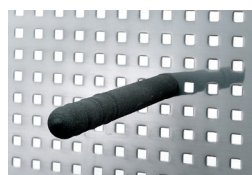

RV434-PEG6

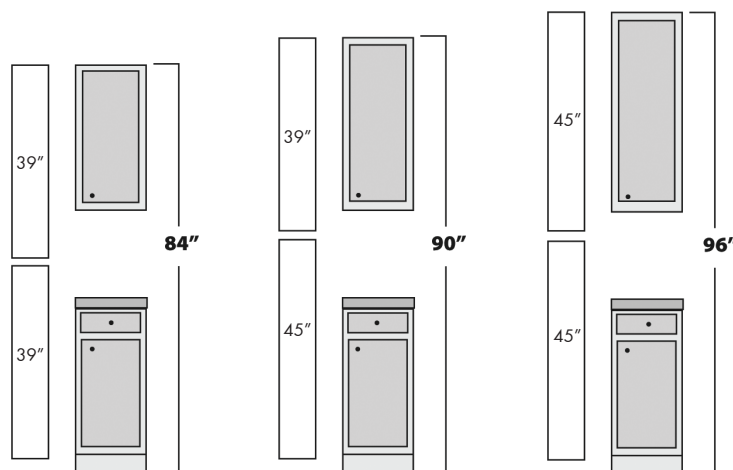

NOTE: Different combinations permit use in 30", 36" and 42" wall applications.

**REV-A-SHELF BASE/WALL CABINET PULL-OUT ORGANIZERS**

A  
B  
C  
D  
E  
F  
G  
H  
I  
J  
K  
L  
M  
N  
O  
P  
Q  
R  
S  
T  
U  
V  
W  
X  
Y



**3"W & 6"W Base Cabinet Fillers w/Perforated Stainless Steel Panels**



- Rev-A-Shelf 434 Series
- Fully assembled with perforated stainless steel panels
- Stainless steel panel is magnetized and allows for customized storage
- Equipped with 3 full extension heavy duty ball bearing slides
- Include a variety of rubberized black hooks and pegs, detailed below

Item #	Dimensions	Slide / Wt Rating	Finish	Includes Rubberized Hooks & Pegs
RV434-BF-3SS	3"W x 23"D x 30"H	Full Ext./100 lb.	Wood	(12) RV434-S3, (6) RV434-D3, (12) RV434-PEG3
RV434-BF-6SS	6"W x 23"D x 30"H	Full Ext./100 lb.	Wood	(6) RV434-S3, (12) RV434-S6, (6) RV434-D6, (12) RV434-PEG6



**9"W Base Cabinet Filler With Perforated Stainless Steel Panel & Adjustable Shelves**



- Rev-A-Shelf 433 Series includes a perforated stainless steel panel on one side and four wood shelves on the other side
- Fully assembled w/perforated stainless steel, magnetic panel and adjustable shelves
- Equipped with 3 full extension heavy duty ball bearing slides
- Four adjustable wood shelves are 2-3/4" wide and have a chrome fence

Item #	Dimensions	Slide / Wt Rating	Finish	Includes Rubberized Hooks & Pegs
RV433-BF-9C	9"W x 23"D x 30"H	Full Ext./150 lb.	Wood	(6) RV434-S3, (12) RV434-S6, (6) RV434-D6, (12) RV434-PEG6
RV433-BFBSC-9C	9"W x 23"D x 30"H	Soft-Close/150 lb.	Wood	(6) RV434-S3, (12) RV434-S6, (6) RV434-D6, (12) RV434-PEG6



**3"W Wall Cabinet Fillers w/Perforated Stainless Steel Panels**



- Rev-A-Shelf 434 Series
- Fully assembled with perforated stainless steel panels
- Stainless steel panel is magnetized and allows for customized storage
- Equipped with 3 full extension heavy duty ball bearing slides
- Include a variety of rubberized black hooks and pegs, detailed below

Item #	Dimensions	Slide / Wt Rating	Finish	Includes Rubberized Hooks & Pegs
RV434-WF-3SS	3"W x 11-1/8"D x 30"H	Full Ext./100 lb.	Wood	(8) RV434-S3, (4) RV434-D3, (8) RV434-PEG3

A  
B  
C  
D  
E  
F  
G  
H  
I  
J  
K  
L  
M  
N  
O  
P  
Q  
R  
S  
T  
U  
V  
W  
X  
Y

## REV-A-SHELF BASE/WALL CABINET PULL-OUT ORGANIZERS



3" Single Hook



6" Single Hook



3" Double Hook



6" Double Hook



3" Peg

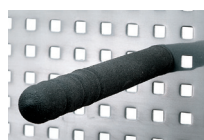

6" Peg

### Accessories for Cabinet Filler Steel Panels



Packing: See table below.  
Sold In: Full box quantities only

Item #	Description	Box Qty
RV434-S3	3" Extension, Single Hook	5
RV434-S6	6" Extension, Single Hook	5
RV434-D3	3" Extension, Double Hook	5
RV434-D6	6" Extension, Double Hook	5
RV434-PEG3	3" Extension, Peg	6
RV434-PEG6	6" Extension, Peg	6



### Wine Base Organizer



- Designed for a 15" minimum cabinet opening
- Chrome-plated round wire
- Gas spring assist soft-open/soft-close
- Holds (20) wine bottles, 150 lb. capacity
- Patented AMB door mount brackets that provide up to 5" of adjustability (US Patent No. 8,047,621)
- Universal for left or right handed cabinets

Item #	Description	Dimensions
RV5375-40WR-1CR	Wine Base Organizer for 15" Min. Cabinet Opening	14-1/8"W x 17"D x 25-3/4"H



**REV-A-SHELF PANTRY PULL-OUTS**



**5" - 14" Wide  
Pantry Pull-Outs**

- Rev-A-Shelf's 448-TP Series
- Ships Ready to assemble
- Kit Includes: Heavy Duty Gas-Assisted Soft-Close Slides, Mounting Hardware and Rub bushings for 1-1/2", 1-5/8" or 1-3/4" face frames
- TSCA Title VI compliant
- 250 Lbs. recommended use with pantry
- Wood Finish
- Ships by Truck
- Pull-force is equal to high-end refrigerator
- Cabinet pull should be centrally mounted



Adjustable shelves



Heavy Duty  
Gas-Assisted Soft-Close Slides

Item #	Number of Shelves	Width	Depth	Height (Min.)	Height (Max.)	Minimum Cabinet Opening
<b>Wood Pantry Pull-Outs, Full Extension</b>						
RV448-TP43-5-1	5	5"	22"	43-1/4"	51-13/16"	5-1/2"
RV448-TP51-5-1	6	5"	22"	50-3/4"	59-5/16"	5-1/2"
RV448-TP58-5-1	7	5"	22"	58-1/4"	66-13/16"	5-1/2"
RV448-TP43-8-1	5	8"	22"	43-1/4"	51-13/16"	8-1/2"
RV448-TP51-8-1	6	8"	22"	50-3/4"	59-5/16"	8-1/2"
RV448-TP58-8-1	7	8"	22"	58-1/4"	66-13/16"	8-1/2"
RV448-TP43-11-1	5	11"	22"	43-1/4"	51-13/16"	11-1/2"
RV448-TP51-11-1	6	11"	22"	50-3/4"	59-5/16"	11-1/2"
RV448-TP58-11-1	7	11"	22"	58-1/4"	66-13/16"	11-1/2"
RV448-TP43-14-1	5	14"	22"	43-1/4"	51-13/16"	14-1/2"
RV448-TP51-14-1	6	14"	22"	50-3/4"	59-5/16"	14-1/2"
RV448-TP58-14-1	7	14"	22"	58-1/4"	66-13/16"	14-1/2"

A  
B  
C  
D  
E  
F  
G  
H  
I  
J  
K  
L  
M  
N  
O  
P  
Q  
R  
S  
T  
U  
V  
W  
X  
Y

**A REV-A-SHELF PANTRY PULL-OUTS**



**8-5/8" - 14-1/2" Wide Pantry Pull-Outs**



- Rev-A-Shelf's 5200 MP Series
- Available in three heights and two widths
- Feature adjustable maple shelves with Stylinox, an anti-skid transparent coating
- 250 Lbs. rated soft-closing slide
- Packed as a Kit
- Kit Includes: frame, baskets, and door mounting brackets
- Baskets are adjustable, first basket mounts on top of the slide, 6" from floor, holes then every 4" above first basket
- Individual Basket Dimensions: 17-1/4"D x 3"H
- Must ship by truck

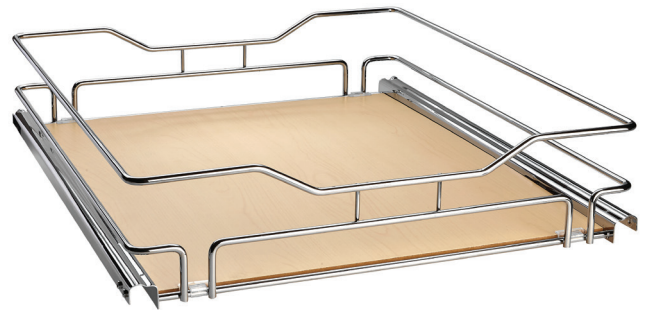

B

		Product Dimensions				# of Baskets	Finish
Item #	Description	Width	Depth	Height (Min.)	Height (Max.)		
<b>Pantry Pull-Outs, Full Extension</b>							
A	RV5225-09-MP	3 Baskets/2 Door Mount Brackets	8-5/8"	19-1/2"	26-3/4"	35"	3 Maple Shelves w/Chrome Rail
B	RV5258-09-MP	5 Baskets/3 Door Mount Brackets	8-5/8"	20"	59-1/2"	66-7/8"	5 Maple Shelves w/Chrome Rail
	RV5258-14-MP	5 Baskets/3 Door Mount Brackets	14-1/2"	20"	59-1/2"	66-7/8"	5 Maple Shelves w/Chrome Rail
	RV5273-09-MP	6 Baskets/4 Door Mount Brackets	8-5/8"	20"	74-7/8"	81-7/8"	6 Maple Shelves w/Chrome Rail
	RV5273-14-MP	6 Baskets/4 Door Mount Brackets	14-1/2"	20"	74-7/8"	81-7/8"	6 Maple Shelves w/Chrome Rail

**REV-A-SHELF PANTRY PULL-OUTS**



Pantry Pull-Out with Soft-Close



Baskets in Maple or Gray solid bottoms

**Pantry Pull-Outs w/Solid Bottom Shelves for Frameless Cabinets**



- Rev-A-Shelf's 5300 Series
- Available in five widths and four height ranges for frameless 24" deep cabinets
- Full-extension slides with soft-close, 250 lbs. rated
- Micro-adjustment door mounting brackets
- Kit packaged with frame, baskets and hardware
- Basket shelves are offered in maple or gray solid bottoms
- TSCA Title VI compliant
- Ships by truck

Gray Basket Item #	Maple Basket Item #	# of Baskets	Door Mount Brkts.	Min. Cabinet Opening	Min. Height	Max. Height
<b>Pantry Pull-Out Series - Solid Shelves, 250 Lbs Full Extension w/Soft-Close Slide System, Product Depth 21-11/16"</b>						
RV5343-08-GR	RV5343-08-MP	4	2	8-1/2"	43-13/32"	50-3/4"
RV5343-10-GR	RV5343-10-MP	4	2	10-1/2"	43-13/32"	50-3/4"
RV5343-13-GR	RV5343-13-MP	4	2	13-1/2"	43-13/32"	50-3/4"
RV5343-16-GR	RV5343-16-MP	4	2	16-1/2"	43-13/32"	50-3/4"
RV5343-19-GR	RV5343-19-MP	4	2	19-1/2"	43-13/32"	50-3/4"
RV5350-08-GR	RV5350-08-MP	4	2	8-1/2"	50-3/4"	58-9/32"
RV5350-10-GR	RV5350-10-MP	4	2	10-1/2"	50-3/4"	58-9/32"
RV5350-13-GR	RV5350-13-MP	4	2	13-1/2"	50-3/4"	58-9/32"
RV5350-16-GR	RV5350-16-MP	4	2	16-1/2"	50-3/4"	58-9/32"
RV5350-19-GR	RV5350-19-MP	4	2	19-1/2"	50-3/4"	58-9/32"
RV5358-08-GR	RV5358-08-MP	5	3	8-1/2"	58-1/4"	65-3/4"
RV5358-10-GR	RV5358-10-MP	5	3	10-1/2"	58-1/4"	65-3/4"
RV5358-13-GR	RV5358-13-MP	5	3	13-1/2"	58-1/4"	65-3/4"
RV5358-16-GR	RV5358-16-MP	5	3	16-1/2"	58-1/4"	65-3/4"
RV5358-19-GR	RV5358-19-MP	5	3	19-1/2"	58-1/4"	65-3/4"
RV5373-08-GR	RV5373-08-MP	6	4	8-1/2"	73-5/8"	80-3/4"
RV5373-10-GR	RV5373-10-MP	6	4	10-1/2"	73-5/8"	80-3/4"
RV5373-13-GR	RV5373-13-MP	6	4	13-1/2"	73-5/8"	80-3/4"
RV5373-16-GR	RV5373-16-MP	6	4	16-1/2"	73-5/8"	80-3/4"
RV5373-19-GR	RV5373-19-MP	6	4	19-1/2"	73-5/8"	80-3/4"

A  
B  
C  
D  
E  
F  
G  
H  
I  
J  
K  
L  
M  
N  
O  
P  
Q  
R  
S  
T  
U  
V  
W  
X  
Y

A  
B  
C  
D  
E  
F  
G  
H  
I  
J  
K  
L  
M  
N  
O  
P  
Q  
R  
S  
T  
U  
V  
W  
X  
Y

## REV-A-SHELF PANTRY PULL-OUTS



### Pantry Pull-Outs w/Wire Shelves for Frameless Cabinets



- Rev-A-Shelf's 5700 Series
- Available in six widths and four height ranges for frameless 24" deep cabinets
- Full-extension slides with soft-close, 250 lbs. rated
- Micro-adjustment door mounting brackets
- Kit packaged with frame, baskets and hardware
- Ships by truck

Item #	# of Baskets	Door Mount Brackets	Minimum Cabinet Opening	Minimum Height	Maximum Height
<b>Pantry Pull-Out Series - Wire Shelves, 250 Lbs Full Extension w/Soft-Close Slide System, Product Depth 21-11/16"</b>					
RV5743-04CR	4	3	4-1/2"	43-13/32"	50-3/4"
RV5743-08CR	4	3	8-1/2"	43-13/32"	50-3/4"
RV5743-10CR	4	3	10-1/2"	43-13/32"	50-3/4"
RV5743-14-CR-1	4	3	14-7/8"	43-13/32"	50-3/4"
RV5743-16CR	4	3	16-1/2"	43-13/32"	50-3/4"
RV5743-20CR	4	3	20-1/2"	43-13/32"	50-3/4"
RV5750-04-CR-1	4	3	4-1/2"	50-3/4"	58-9/32"
RV5750-08-CR-1	4	3	8-1/2"	50-3/4"	58-9/32"
RV5750-10-CR-1	4	3	10-1/2"	50-3/4"	58-9/32"
RV5750-14-CR-1	4	3	14-7/8"	50-3/4"	58-9/32"
RV5750-16-CR-1	4	3	16-1/2"	50-3/4"	58-9/32"
RV5750-20-CR-1	4	3	20-1/2"	50-3/4"	58-9/32"
RV5758-04-CR-1	5	4	4-1/2"	58-1/4"	65-3/4"
RV5758-08-CR-1	5	4	8-1/2"	58-1/4"	65-3/4"
RV5758-10-CR-1	5	4	10-1/2"	58-1/4"	65-3/4"
RV5758-14-CR-1	5	4	14-7/8"	58-1/4"	65-3/4"
RV5758-16-CR-1	5	4	16-1/2"	58-1/4"	65-3/4"
RV5758-20CR	5	4	20-1/2"	58-1/4"	65-3/4"
RV5773-04CR	6	4	4-1/2"	73-5/8"	80-3/4"
RV5773-08-CR-1	6	4	8-1/2"	73-5/8"	80-3/4"
RV5773-10-CR-1	6	4	10-1/2"	73-5/8"	80-3/4"
RV5773-14CR	6	4	14-7/8"	73-5/8"	80-3/4"
RV5773-16-CR-1	6	4	16-1/2"	73-5/8"	80-3/4"
RV5773-20-CR-1	6	4	20-1/2"	73-5/8"	80-3/4"

**REV-A-SHELF PANTRY PULL-OUTS**



**Swing-Out Pantry Pull-Outs for Frameless Cabinets**

- Rev-A-Shelf's 5300-FOG Series
- Designed for frameless 18" and 24" width pantry cabinets
- Overall height 74"
- (2) door mounting brackets
- (5) easy-to-adjust shelves
- Solid bottom shelves with textured linen finish
- Swing out hardware allows complete access to pantry
- Orion gray finish and flat wire construction
- Carb II compliant
- Ships by truck

Item #	Dimensions	Cabinet Application
RV5374-18FL-FOG	14-1/4"W x 18-1/2"D x 74-1/16"H	For 18" Frameless Cabinet
RV5374-24FL-FOG	22-1/16"W x 18-1/2"D x 74-1/16"H	For 24" Frameless Cabinet



Orion Gray finish with flat wire construction



Two door mounting brackets positioned at top and bottom of pantry



A  
B  
C  
D  
E  
F  
G  
H  
I  
J  
K  
L  
M  
N  
O  
P  
Q  
R  
S  
T  
U  
V  
W  
X  
Y

**A REV-A-SHELF PANTRY PULL-OUTS**

A  
B  
C  
D  
E  
F  
G  
H  
I  
J  
K  
L  
M  
N  
O  
P  
Q  
R  
S  
T  
U  
V  
W  
X  
Y



**Wood Swing Out Pantry**

- Designed for 36" pantry cabinets
- Adjustable interior door and pantry shelves
- Adjustable mounting brackets with 5" of adjustability (US Patent No: 7,204,569)
- Removable chrome accents
- Maple construction with semi-gloss finish
- Swings out on an industrial piano hinge
- Complete kit: (2) swing out units and (2) door storage units
- Center divider not included
- TSCA Title VI compliant



Minimum Height  
without top rails

RV4WP18-45-KIT  
45-3/4" Height

RV4WP18-51-KIT  
52" Height

RV4WP18-57-KIT  
57-3/4" Height



Minimum Height: RV4WBP18-25-KIT 25-3/4"H



Chrome top rails can be installed to store items



Adjustable shelves

Item #	Description	Minimum Cabinet Opening
<b>Wood Swing Out Pantry Kits</b>		
RV4WP18-45-KIT	45" Swing Out Pantry Kit - Includes (2) 4WDP18-45 & (2) 4WSP18-45	33"
RV4WP18-51-KIT	51" Swing Out Pantry Kit - Includes (2) 4WSP18-51 & (2) 4WDP18-51	33"
RV4WP18-57-KIT	57" Swing Out Pantry Kit - Includes (2) 4WDP18-57 & (2) 4WSP18-57	33"

Item #	Description	Dimensions	Minimum Cabinet Opening
<b>Components</b>			
RV4WSP18-45	45" Swing Out Pantry (w/Hardware)	12"W x 7-1/2"D x 45"H	33"
RV4WDP18-45	45" Pantry Door Unit (w/Hardware)	12"W x 4"D x 45"H	15-1/4"
RV4WSP18-51	51" Swing Out Pantry (w/Hardware)	12"W x 7-1/2"D x 51-1/4"H	33"
RV4WDP18-51	51" Pantry Door Unit (w/Hardware)	12"W x 4"D x 51-1/4"H	15-1/4"
RV4WSP18-57	57" Swing Out Pantry (w/Hardware)	12"W x 7-1/2"D x 57"H	33"
RV4WDP18-57	57" Pantry Door Unit (w/Hardware)	12"W x 4"D x 57"H	15-1/4"

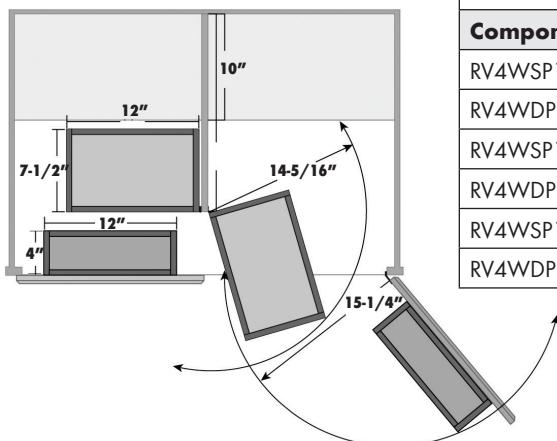

**REV-A-SHELF PANTRY PULL-OUTS**



**Wood D-Shaped Pantry Set**

- Designed for pantry/tall cabinet applications
- (5) wood D-Shaped shelves
- Natural maple construction with semi-gloss finish
- 5/8" thick high density multi-ply shelf
- 1" high solid wood rim
- Independent rotating hardware, chrome
- 56" - 62" telescoping post
- Mounts to cabinet ceiling and floor
- TSCA Title VI compliant

**Storage Trays (sold separately)**

- Available in 20" width trays
- Natural maple construction with semi-gloss finish and chrome accents
- Install on 26" or 58" standard with clips (sold separately)
- Mounts to cabinet door
- TSCA Title VI compliant

Item #	Dimensions	Description
<b>(5) Shelf Wood D-Shaped Pantry Set</b>		
RV4265-22	D-Shape Set	22" Diameter
<b>(5) Wood Door Storage Tray w/ Screw in Clips</b>		
RV4235-20	20" Door Storage Tray	19-3/4"W x 4-1/4"D x 3-5/8"H
<b>Standards w/ Clips</b>		
RV6232-58AM	Standards w/ (10) Clips	58"L



Close-up of wood shelves



A  
B  
C  
D  
E  
F  
G  
H  
I  
J  
K  
L  
M  
N  
O  
P  
Q  
R  
S  
T  
U  
V  
W  
X  
Y

**A REV-A-SHELF PANTRY PULL-OUTS**

B  
C  
D  
E  
F  
G  
H  
I  
J  
K  
L  
M  
N  
O  
P  
Q  
R  
S  
T  
U  
V  
W  
X  
Y



**Full Circle Lazy Susans, 5-Shelf Sets**



- Includes (5) shelves
- Includes Telescoping Shaft 56" - 62"H

White Item #	Almond Item #	Description	Shelf
<b>5-Shelf Set, Plastic</b>			
RV6065-16-11	RV6065-16-15	Full Circle 5-Shelf Set	16" Dia.
RV6065-18-11	RV6065-18-15	Full Circle 5-Shelf Set	18" Dia.
RV6065-20-11	RV6065-20-15	Full Circle 5-Shelf Set	20" Dia.
RV6065-24-11	-	Full Circle 5-Shelf Set	24" Dia.
RV6065-32-11	-	Full Circle 5-Shelf Set	32" Dia.
<b>5-Door Storage Trays</b>			
RV6235-8WH	RV6235-08-15	5-Door Storage Trays	7-1/8"W
RV6235-14WH	RV6235-14-15	5-Door Storage Trays	13-3/4"W
<b>Hardware for 5-Door Storage Trays</b>			
RV6232-58AM	(2) Standards & (10) Clips		



**Chef's Roll-Out Pantry with Door Storage**



- Designed for 36" pantry applications
- (20) large interior chrome shelves
- (10) door mount shelves
- Door mount brackets
- Pivot sliding hardware allows full access to the back shelves

Item #	Description	Product Dimensions
RV5722-36CR	Chef's Roll-Out Pantry	30-3/4"W x 19-7/8"D x 49-1/4" - 52-1/4"H



**Above Appliance Pull-Out, 13"W**



- Fits 24" deep wall cabinetry
- Minimum cabinet opening width and height: 14-3/4"
- Reversible design; attaches to either side of cabinet
- Adjustable door mount brackets for perfect fit

Item #	Description	Product Dimensions
RV5708-15CR	Above Appliance Pull-Out	13"W x 19"D x 14-3/4"H



## REV-A-SHELF PANTRY PULL-OUTS



### Pantry System Container Organizers



- Available in (3) widths, 18", 24" or 30"
- Fits 14"+ deep pantry panel systems
- Anodized Chrome Finish
- Full-extension, 75 lb. rated, ballbearing slides (included)
- BPA-free acrylic container set includes (1) 1.04 qt canister, (1) 1.55 qt canister, (1) 2.07 qt canister
- Container sets include: (1) small, (1) medium and (1) large bin:
  - 18" = (2) container sets
  - 24" = (3) container sets
  - 30" = (4) container sets
- Installs easily in 32 mm applications
- Additional containers (sold separately)
- 9" Recommended height between organizers, but they may be spaced more closely



18"W

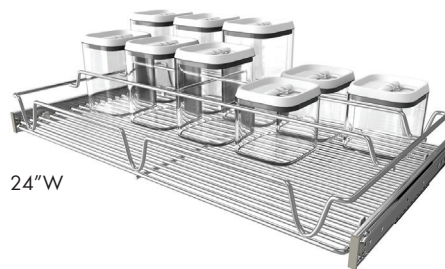

24"W

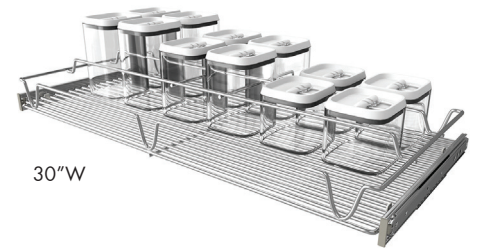

30"W



Small



Medium



Large



Container Set

Item #	Dimensions	Description	Min. Cabinet Opening
RV5WCOR-18CR-1	18"W x 14"D x 8-11/32"H	Pantry Container Organizer w/(2) Container Sets	18"
RV5WCOR-24CR-1	24"W x 14"D x 8-11/32"H	Pantry Container Organizer w/(3) Container Sets	24"
RV5WCOR-30CR-1	30"W x 14"D x 8-11/32"H	Pantry Container Organizer w/(4) Container Sets	30"
Additional Containers			
RVCO-03S-1	3-15/16"W x 3-15/16"D x 3-27/32"H	Small Container, 1.04 Qt.	-
RVCO-05M-1	3-15/16"W x 3-15/16"D x 5-25/32"H	Medium Container, 1.55 Qt.	-
RVCO-07L-1	3-15/16"W x 3-15/16"D x 7-23/32"H	Large Container, 2.07 Qt.	-
RVCO-SET-1	3-15/16"W x 3-15/16"D x 7-23/32"H	Container Set: (1) Small, (1) Medium & (1) Large	-

A  
B  
C  
D  
E  
F  
G  
H  
I  
J  
K  
L  
M  
N  
O  
P  
Q  
R  
S  
T  
U  
V  
W  
X  
Y

**A REV-A-SHELF PANTRY PULL-OUTS**

B  
C  
D  
E  
F  
G  
H  
I  
J  
K  
L  
M  
N  
O  
P  
Q  
R  
S  
T  
U  
V  
W  
X  
Y



**Wine/Bottle Rack Pull-Out**



- Available in (3) widths, 18", 24" or 30"
- Fits 14"+ deep pantry panel systems
- Polished Chrome Finish
- Full-extension, 75 lb. rated, ball bearing slides (included)
- Rack holds items right reading, angled to face you
- Bottle capacity: 18" = (4), 24" = (6) and 30" = (7)
- Installs easily in 32 mm applications

Item #	Dimensions	Description	Minimum Cabinet Opening
RV5WBR-18CR	18"W x 14"D x 2-13/16"H	18" Wine/Bottle Rack	18"
RV5WBR-24CR	24"W x 14"D x 2-13/16"H	24" Wine/Bottle Rack	24"
RV5WBR-30CR	30"W x 14"D x 2-13/16"H	30" Wine/Bottle Rack	30"



**Spice/Can Rack Pull-Out**



- Available in (3) widths, 18", 24" or 30"
- Fits 14"+ deep pantry panel systems
- Polished Chrome Finish
- Full-extension, 75 lb. rated, ball bearing slides (included)
- Rack holds items right reading, angled to face you
- Spice bottle capacity: 18" = (16), 24" = (22) and 30" = (26)
- 10.75 oz. Can capacity: 18" = (8), 24" = (10) and 30" = (12)
- Installs easily in 32 mm applications

Item #	Dimensions	Description	Minimum Cabinet Opening
RV5WSCR-18CR	18"W x 14"D x 2-13/16"H	18" Spice/Can Rack	18"
RV5WSCR-24CR	24"W x 14"D x 2-13/16"H	24" Spice/Can Rack	24"
RV5WSCR-30CR	30"W x 14"D x 2-13/16"H	30" Spice/Can Rack	30"

**REV-A-SHELF DRAWER/SHELF PULL-OUTS**



**Pull-Out Wire Shelves w/Soft-Close**



- Designed for 15", 18", 24" and 36" base cabinets
- Chrome-plated round wire
- Full-extension, undermount slides with soft-close
- Adjustable mounting brackets

Item #	Description	Dimensions
RV5730-12CR	For Base 15"	11-1/2"W x 21-3/4"D x 5-3/16"H
RV5730-15CR	For Base 18"	14-1/2"W x 21-3/4"D x 5-3/16"H
RV5730-21CR	For Base 24"	20-1/2"W x 21-3/4"D x 5-3/16"H
RV5730-33CR	For Base 36"	32-1/2"W x 21-3/4"D x 5-3/16"H
Accessory		
RV5789CR	Drop In Cookware Organizer	14-1/16"W x 9-1/2"D x 7-11/16"H



**Woven Basket Pull-Outs w/Rails**



- (1) Machine washable canvas liner
- 6-screw installation
- Carb II compliant
- Designed for 15" and 18" base cabinets
- Mounts to cabinet side walls
- Trim-to-fit rails
- Includes: (1) Nylon Basket, (2) Wood Rails, & (1) Canvas Liner

Item #	Description	Designed For	Finish
RV4WV-15MP	Woven Basket Pull-Out w/Rails	Base 15"	Maple
RV4WV-15WN	Woven Basket Pull-Out w/Rails	Base 15"	Walnut
RV4WV-18MP	Woven Basket Pull-Out w/Rails	Base 18"	Maple
RV4WV-18WN	Woven Basket Pull-Out w/Rails	Base 18"	Walnut



RV4WV-15MP



RV4WV-15WN



RV4WV-18WN

A  
B  
C  
D  
E  
F  
G  
H  
I  
J  
K  
L  
M  
N  
O  
P  
Q  
R  
S  
T  
U  
V  
W  
X  
Y

**A REV-A-SHELF DRAWER/SHELF PULL-OUTS**



**Pilaster Drawer Pull-Out System - Kits**



- Rev-A-Shelf's 4PIL Series
- Designed to fit 18" and 24" Framed Base Cabinets
- 2-Drawer and 3-Drawer Kits are available
- Drawers equipped with BLUMOTION soft-close slides
- Stackable for use in a pantry applications
- Easily adjustable drawer height locations for storing tall and short items
- TSCA Title VI compliant
- 2-Drawer Kit Includes: (1) Tall Drawers w/Pegs & Metal Dividers, (1) Short Drawer, (4) Pilasters, & (12) Buttons
- 3-Drawer Kit Includes: (1) Tall Drawers w/Pegs & Metal Dividers, (2) Short Drawers, (4) Pilasters, & (12) Buttons

**Designed for 18" Framed Base Cabinet**



Item #	Description	Dimensions	Pilaster Finish	
A	RV4PIL-18SC-2	2-Drawer Kit	16-1/2"W x 22-1/16"D x 21-1/4"H	Brown
B	RV4PIL-18SC-SV-2	2-Drawer Kit	16-1/2"W x 22-1/16"D x 21-1/4"H	Silver
C	RV4PIL-18SC-3	3-Drawer Kit	16-1/2"W x 22-1/16"D x 23-3/4"H	Brown
D	RV4PIL-18SC-SV-3	3-Drawer Kit	16-1/2"W x 22-1/16"D x 23-3/4"H	Silver

**Designed for 24" Framed Base Cabinet**



Item #	Description	Dimensions	Pilaster Finish	
A	RV4PIL-24SC-2	2-Drawer Kit	22-1/2"W x 22-1/16"D x 21-1/4"H	Brown
B	RV4PIL-24SC-SV-2	2-Drawer Kit	22-1/2"W x 22-1/16"D x 21-1/4"H	Silver
C	RV4PIL-24SC-3	3-Drawer Kit	22-1/2"W x 22-1/16"D x 23-3/4"H	Brown
D	RV4PIL-24SC-SV-3	3-Drawer Kit	22-1/2"W x 22-1/16"D x 23-3/4"H	Silver

## REV-A-SHELF DRAWER/SHELF PULL-OUTS

### Pilaster Drawer Pull-Out System - Individual Parts



- Rev-A-Shelf's 4PIL Series
- Components to order: Pilaster Kit & Drawers
- Wood Drawers are equipped with Blumotion Soft-Close Slides
- 7"H Drawers feature peg board bottoms, pegs, and metal dividers
- Pilaster uprights are available in brown and silver finishes
- Designed to fit 18" and 24" Framed Base Cabinets

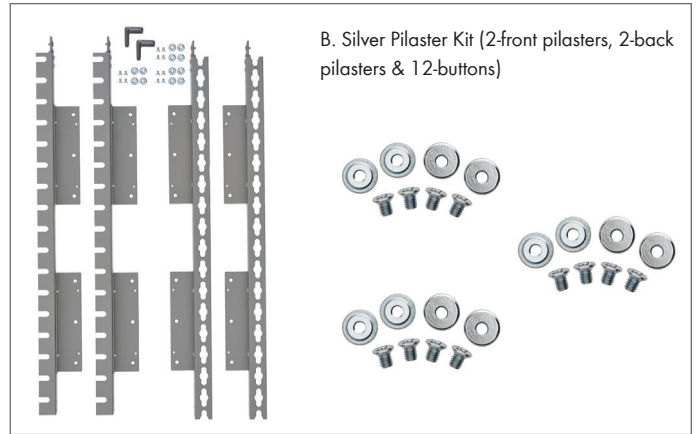
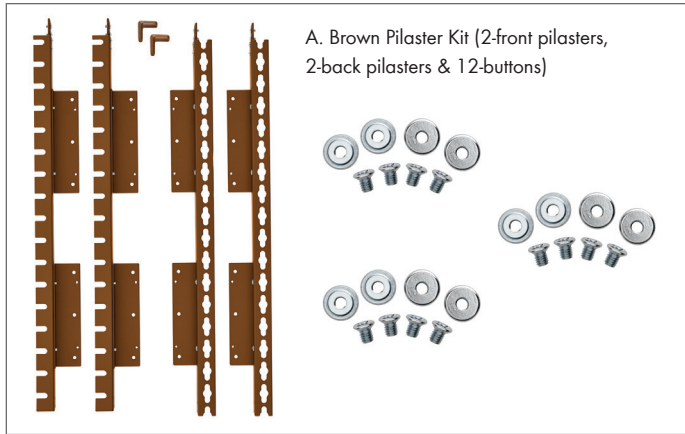

	Item #	Dimensions	Pilaster Finish	Sold In
A	RV4PIL-21-10	1"W x 1"D x 21-1/4"H	Brown	10 Sets/Box
B	RV4PIL-21-SV-10	1"W x 1"D x 21-1/4"H	Silver	10 Sets/Box

### Drawers with BLUMOTION Soft-Close Slides



	Item #	Dimensions	Cabinet Type	Sold In
C	RV4WDB4-PIL-18SC	13-3/8"W x 21"D x 4"H	Base, 18" Framed	Per Each
D	RV4WDB7-PIL-18SC	13-3/8"W x 21"D x 7"H	Base, 18" Framed	Per Each
E	RV4WDB4-PIL-24SC	19-3/8"W x 21"D x 4"H	Base, 24" Framed	Per Each
F	RV4WDB7-PIL-24SC	19-3/8"W x 21"D x 7"H	Base, 24" Framed	Per Each

### Accessory

Button Kit, (4) Buttons, used to attached the pilaster to the slide



Item #	Description	Sold In
RV4PIL-BUTTON-12	Button Kit (Extra Buttons to add extra drawers)	12 Kits/Box

**A REV-A-SHELF DRAWER / SHELF PULL-OUTS**

B  
C  
D  
E  
F  
G  
H  
I  
J  
K  
L  
M  
N  
O  
P  
Q  
R  
S  
T  
U  
V  
W  
X  
Y



Premier Pull-Out Shelves

**Premier Pull-Out Shelves - Solid Bottom for Framed Cabinets**



- Rev-A-Shelf's 5330 Series
- Designed to fit 15", 18", 24", and 36" framed base cabinets
- Full-extension slides with BLUMOTION soft-close
- Side and bottom mounting brackets
- Door mounting brackets included
- TSCA Title VI compliant



Solid bottom shelves in Maple or Gray

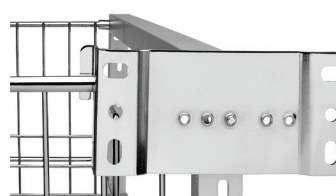

Door mount brackets included

Gray Basket Item #	Maple Basket Item #	Dimensions	Cabinet Application
<b>Premier Pull-Out Shelves w/Blum Soft-Close and Solid Basket Bottoms</b>			
RV5330-12BCSC-GR	RV5330-12BCSC-MP	11-11/16"W x 21-17/32"D x 5-5/8"H	For 15" Cabinet
RV5330-15BCSC-GR	RV5330-15BCSC-MP	14-11/16"W x 21-17/32"D x 5-5/8"H	For 18" Cabinet
RV5330-21BCSC-GR	RV5330-21BCSC-MP	20-11/16"W x 21-17/32"D x 5-5/8"H	For 24" Cabinet
RV5330-33BCSC-GR	RV5330-33BCSC-MP	32-11/16"W x 21-17/32"D x 5-5/8"H	For 36" Cabinet



**Premier Pull-Out Shelves - Solid Bottom for Frameless Cabinets**



- Rev-A-Shelf's 5330 Series
- Designed to fit 36" frameless base cabinets
- Full-extension slides with BLUMOTION soft-close
- Side and bottom mounting brackets
- Door mounting brackets included
- TSCA Title VI compliant

Item #	Description	Dimensions
<b>5330 Series Pull-Out Shelf w/BLUMOTION Soft-Close</b>		
RV5330-33BCSCFLFOG	Orion Gray Pull-Out Shelf w/Soft-Close, for 36" Base Cabinet	32-11/16"W x 21-3/4"D x 5-1/16"H

## REV-A-SHELF DRAWER/SHELF PULL-OUTS



### Drawer Pull-Outs w/3/4 Extension Soft-Close



- Designed for 12", 15", 18" and 21" base cabinets
- 12" available in two depths, 18" and 22"
- Natural maple dovetail construction with semi-gloss finish
- 3/4 extension, 33 lb. rated slides with soft-close
- Mounts to cabinet floor
- TSCA Title VI compliant

Item #	Dimensions	Description	Cabinet Type / Size
RV4WDB-1218SC-1	11"W x 18-3/8"D x 5-21/32"H	Drawer Pull-Out	Framed, 15"
RV4WDB-1222SC-1	11"W x 22-3/8"D x 5-21/32"H	Drawer Pull-Out	Framed, 15"
RV4WDB-1522SC-1	14"W x 22-3/8"D x 5-21/32"H	Drawer Pull-Out	Framed, 18"
RV4WDB-1822SC-1	17"W x 22-3/8"D x 5-21/32"H	Drawer Pull-Out	Framed, 21"
RV4WDB-2122SC-1	20"W x 22-3/8"D x 5-21/32"H	Drawer Pull-Out	Framed, 24"



Wood Drawer

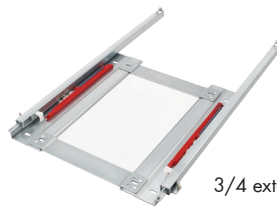

3/4 extension soft-close slide

### Wood Drawer Pull-Outs



- Rev-A-Shelf's 4WDB Series
- Designed for 18" and 24" base cabinets
- Features dovetail constructed veneer plywood
- 8"H Drawers come with pegs and dividers



A



B



C



D

Item #	Dimensions	Description	
<b>Wood Drawer Pull-Outs, Blum Soft-Close Slides, 100 lb. Weight Rating, Full Extension</b>			
A	RV4WDB4-18SC	14"W x 21-5/8"D x 4-7/8"H	Pull-Out Drawer w/Blum Soft-Close, for 18" Base Cabinet
B	RV4WDB7-18SC	14"W x 21-5/8"D x 8"H	Pull-Out Drawer w/Blum Soft-Close, for 18" Base Cabinet, includes pegs and dividers
C	RV4WDB4-24SC	20"W x 21-5/8"D x 4-7/8"H	Pull-Out Drawer w/Blum Soft-Close, for 24" Base Cabinet
D	RV4WDB7-24SC	20"W x 21-5/8"D x 8"H	Pull-Out Drawer w/Blum Soft-Close, for 24" Base Cabinet, includes pegs and dividers

**A REV-A-SHELF DRAWER / SHELF PULL-OUTS**

A  
B  
C  
D  
E  
F  
G  
H  
I  
J  
K  
L  
M  
N  
O  
P  
Q  
R  
S  
T  
U  
V  
W  
X  
Y



**Two-Tier Cookware Organizer**



- Designed for 18" and 24" base cabinets
- Natural maple dovetail construction with semi-gloss finish
- Full-extension with 3/4" overtravel, undermount, 110 lb. rated slides with BLUM MOVENTO soft-close
- Up to 220 pre-drilled peg holes (4) matching, press-in pegs
- Top shelf holds lids w/ (1 w/18") or (2 w/24") lid organizers
- Mounts to cabinet floor
- TSCA Title VI compliant

Item #	Dimensions	Description
RV4CW2-18SC-1	14-1/2"W x 22-1/4"D x 18-7/8"H	For 18" Base Cabinet
RV4CW2-24SC-1	20-1/2"W x 22-1/4"D x 18-7/8"H	For 24" Base Cabinet



**Wood Food Storage Container Organizer Pull-Outs**



- Rev-A-Shelf's 4FSCO Series
- Offered w/Blum Soft-Close
- Designed for 18" and 24" base cabinets
- Features sturdy dovetail construction
- Includes 7 "U" Pegs for customization
- Adjustable clip-on dividers (5 with 18") and (7 with 24")

A

B

Item #	Dimensions	Description
<b>Food Storage Container Organizers, Blum Soft-Close, Full Extension Slide</b>		
A RV4FSCO-18SC	14-1/2"W x 22-1/4"D x 18-7/8"H	For 18" Base Cabinet
B RV4FSCO-24SC	20-1/2"W x 22-1/4"D x 18-7/8"H	For 24" Base Cabinet



**REV-A-SHELF DRAWER/SHELF PULL-OUTS**

A  
B  
C  
D  
E  
F  
G  
H  
I  
J  
K  
L  
M  
N  
O  
P  
Q  
R  
S  
T  
U  
V  
W  
X  
Y



**Two-Tier Pull-Out Cookware Organizers**



- Rev-A-Shelf's 5CW2 Series
- Offered in Standard-Close and Soft-Close Slides
- Designed for 15" and 24" base cabinets
- Features independently operating shelves that accommodate a variety of cookware sizes and brands
- Top-tier organizes lids
- Bottom-tier features adjustable dividers to store a variety of larger pots and pans
- Made with a heavy-duty chrome plated wire frame
- Bottom, side, and rear mounts
- Includes: (2) U-Brackets, (2) Back Mounting Brackets (attach to slides)

Item #	Dimensions	Minimum Opening
<b>Two-Tier Cookware Organizer, Full Extension Ball Bearing Slides w/ Standard-Close, 100 lb. Weight Rating</b>		
RV5CW2-1222CR	11-3/4"W x 22"D x 18"H	12"
RV5CW2-2122-CR	20-3/4"W x 22"D x 18-1/8"H	21"
<b>Two-Tier Cookware Organizer, Full Extension Ball Bearing Slides w/ Soft-Close, 100 lb. Weight Rating</b>		
RV5CW2-1222SC-CR	11-3/4"W x 22"D x 18"H	12"
RV5CW2-2122SC-CR	20-3/4"W x 22"D x 18-1/8"H	21"
<b>Door Mount Kit</b>		
RVDM17-KIT	Door Mount Kit	



**Two-Tier Pull-Out Shelves**



- Rev-A-Shelf's 5WB Series
- Offered in Standard-Close
- Heavy-Duty Chrome plated baskets
- Telescoping rear mounting bracket
- Features U-Shaped support bracket
- Includes: (2) Wire Shelves, (2) U-Brackets and (1) Adjustable Rear Mounting Bracket

Item #	Dimensions	Minimum Opening
<b>Two-Tier Pull-Out Shelves, Full Extension Ball Bearing Slides w/ Standard-Close, 100 lb. Weight Rating</b>		
RV5WB2-0918CH	8-3/4"W x 18-1/2"D x 19"H	8-1/2"
RV5WB2-1218CH	11-3/4"W x 18-1/2"D x 19"H	11-1/2"
RV5WB2-1222CH	11-3/4"W x 22-1/4"D x 19"H	11-1/2"
RV5WB2-1522CH	14-3/4"W x 22-1/4"D x 19"H	14-1/2"
RV5WB2-1822CH	17-3/4"W x 22-1/4"D x 19"H	17-1/2"
RV5WB2-2122CH	20-3/4"W x 22-1/4"D x 19"H	20-1/2"
<b>Door Mount Kit</b>		
RV5WB-DMKIT	Door Mount Kit	



Door Mount Kit

**A REV-A-SHELF DRAWER / SHELF PULL-OUTS**

B  
C  
D  
E  
F  
G  
H  
I  
J  
K  
L  
M  
N  
O  
P  
Q  
R  
S  
T  
U  
V  
W  
X  
Y



**Single Shelf Pull-Outs**



- Designed for 12", 15", 18", 21" and 24" base cabinets
- Chrome-plated round wire frame ideal for organizing bulky items
- Full-extension, ball bearing slides available in 18", 20" and 22" depths
- Easy 4-screw installation
- Door mount brackets available (sold separately)

Item #	Dimensions	Minimum Opening
<b>Two-Tier Pull-Out Shelves, Full Extension Ball Bearing Slides w/Standard-Close, 100 lb. Weight Rating</b>		
RV5WB1-0918CH	8-1/2"W x 18"D x 5-9/16"H	8-1/2"
RV5WB1-1218CH	11-1/2"W x 18"D x 5-9/16"H	11-1/2"
RV5WB1-1220-CR	11-1/2"W x 19-3/4"D x 5-9/16"H	11-1/2"
RV5WB1-1520CH	14-1/2"W x 19-3/4"D x 5-9/16"H	14-1/2"
RV5WB1-1222CH	11-1/2"W x 22"D x 5-9/16"H	11-1/2"
RV5WB1-1522CH	14-1/2"W x 22"D x 5-9/16"H	14-1/2"
RV5WB1-1822CH	17-1/2"W x 22"D x 5-9/16"H	17-1/2"
RV5WB1-2122CH	20-1/2"W x 22"D x 5-9/16"H	20-1/2"
<b>Door Mount Kit</b>		
RVDM17-KIT	Door Mount Kit	



## REV-A-SHELF GLIDEWARE

### Glideware Maple Pull-Outs with Soft-Close



Available in 5 & 7 Hooks



Item #	Description	Dimensions
<b>Glideware Pull-Outs w/BLUMOTION Soft-Close - Maple Finish</b>		
RVGLDW14-BC-5	5-Hooks, 14"D	6"W x 14"D x 5-1/16"H
RVGLDW16-BC-5	5-Hooks, 16-3/4"D	6"W x 16-3/4"D x 5-1/16"H
RVGLDW22-BC-7	7-Hooks, 22-3/4"D	6"W x 22-3/4"D x 5-1/16"H

### Glideware Gray Pull-Outs with Soft-Close



Available in 7 Hooks



Item #	Description	Dimensions
<b>Glideware Pull-Outs w/BLUMOTION Soft-Close - Gray Finish</b>		
RVGLDW22-BG-7	7-Hooks, 22-3/4"D	6"W x 22-3/4"D x 5-1/16"H

### Glideware Outdoor Pull-Out w/Stainless Steel Slides



Available in 5 Hooks



Item #	Description	Dimensions
<b>Glideware Outdoor Pull-Out w/Stainless Steel Slides - White Finish</b>		
RVGLDP22-SSW-5	5-Hooks, 22-3/4"D	4-1/4"W x 22-3/4"D x 5-1/8"H

**A REV-A-SHELF GLIDWARE**

**B Glideware Maple Pull-Outs with Soft-Close**



Available in 5 & 7 Hooks



A  
B  
C  
D  
E  
F  
G  
H  
I  
J  
K  
L  
M  
N  
O  
P  
Q  
R  
S  
T  
U  
V  
W  
X  
Y

Item #	Description	Dimensions
<b>Glideware Pull-Outs w/BLUMOTION Soft-Close - Maple Finish</b>		
RVGLD-W14-SC-5	5-Hooks, 14-3/4"D	4"W x 14-3/4"D x 4-1/8"H
RVGLDW22-SC-7	7-Hooks, 22-3/4"D	4"W x 22-3/4"D x 4-1/8"H

**O Glideware Accessories - Hooks**



Other finish options available via Special Order:



Item #	Description	Dimensions
<b>Glideware Replacement - Extra Hooks, Zinc Finish</b>		
RVGLDHK-S-ZC-7	Glideware Short Hook	1"W x 1-1/2"W x 3-1/8"H
RVGLDHK-L-ZC-7	Glideware Long Hook	1"W x 1-1/2"W x 4"H

**REV-A-SHELF BLIND CORNER PULL-OUTS**



1 Shelf Cloud



2 Shelf Cloud

**The Cloud,  
Blind Corner  
Pull-Out**



- The Cloud has a "Standard-Close" action for the shelves
- All of The Cloud products can be modified to have Soft-Close shelves, Soft-Close Kits are sold separately (see below)

Item #	Description	For Cabinet Opening	Shelf Finish	Product Dimensions
<b>1 Shelf Clouds - Standard Close</b>				
RV5371-15-MP-R	For Right Door/Blind Left	15"	Maple	33"W x 21-7/8"D x 6-1/2"H
RV5371-15-MP-L	For Left Door/Blind Right	15"	Maple	33"W x 21-7/8"D x 6-1/2"H
RV5371-15-GR-R	For Right Door/Blind Left	15"	Grey	33"W x 21-7/8"D x 6-1/2"H
RV5371-15-GR-L	For Left Door/Blind Right	15"	Grey	33"W x 21-7/8"D x 6-1/2"H
RV5371-18-MP-R	For Right Door/Blind Left	18"	Maple	37-5/8"W x 21-9/16"D x 6-1/2"H
RV5371-18-MP-L	For Left Door/Blind Right	18"	Maple	37-5/8"W x 21-9/16"D x 6-1/2"H
RV5371-18-GR-R	For Right Door/Blind Left	18"	Grey	37-5/8"W x 21-9/16"D x 6-1/2"H
RV5371-18-GR-L	For Left Door/Blind Right	18"	Grey	37-5/8"W x 21-9/16"D x 6-1/2"H
RV5371-21-MP-R	For Right Door/Blind Left	21"	Maple	39"W x 21-3/4"D x 6-1/2"H
RV5371-21-MP-L	For Left Door/Blind Right	21"	Maple	39"W x 21-3/4"D x 6-1/2"H
RV5371-21-GR-R	For Right Door/Blind Left	21"	Grey	39"W x 21-3/4"D x 6-1/2"H
RV5371-21-GR-L	For Left Door/Blind Right	21"	Grey	39"W x 21-3/4"D x 6-1/2"H
RV5371-SC-KIT	1-Shelf Soft-Close Kit			
<b>2 Shelf Clouds - Standard Close</b>				
RV5372-15-MP-R	For Right Door/Blind Left	15"	Maple	33"W x 21-7/8"D x 24-7/16" - 30-1/4"H
RV5372-15-MP-L	For Left Door/Blind Right	15"	Maple	33"W x 21-7/8"D x 24-7/16" - 30-1/4"H
RV5372-15-GR-R	For Right Door/Blind Left	15"	Grey	33"W x 21-7/8"D x 24-7/16" - 30-1/4"H
RV5372-15-GR-L	For Left Door/Blind Right	15"	Grey	33"W x 21-7/8"D x 24-7/16" - 30-1/4"H
RV5372-18-MP-R	For Right Door/Blind Left	18"	Maple	37-5/8"W x 21-9/16"D x 24-7/16" - 30-1/4"H
RV5372-18-MP-L	For Left Door/Blind Right	18"	Maple	37-5/8"W x 21-9/16"D x 24-7/16" - 30-1/4"H
RV5372-18-GR-R	For Right Door/Blind Left	18"	Grey	37-5/8"W x 21-9/16"D x 24-7/16" - 30-1/4"H
RV5372-18-GR-L	For Left Door/Blind Right	18"	Grey	37-5/8"W x 21-9/16"D x 24-7/16" - 30-1/4"H
RV5372-21-MP-R	For Right Door/Blind Left	21"	Maple	39"W x 21-3/4"D x 24-7/16" - 30-1/4"H
RV5372-21-MP-L	For Left Door/Blind Right	21"	Maple	39"W x 21-3/4"D x 24-7/16" - 30-1/4"H
RV5372-21-GR-R	For Right Door/Blind Left	21"	Grey	39"W x 21-3/4"D x 24-7/16" - 30-1/4"H
RV5372-21-GR-L	For Left Door/Blind Right	21"	Grey	39"W x 21-3/4"D x 24-7/16" - 30-1/4"H
RV5372-SC-KIT	2-Shelf Soft-Close Kit			

A  
B  
C  
D  
E  
F  
G  
H  
I  
J  
K  
L  
M  
N  
O  
P  
Q  
R  
S  
T  
U  
V  
W  
X  
Y

**A REV-A-SHELF BLIND CORNER PULL-OUTS**

**B**  
**C**  
**D**  
**E**  
**F**  
**G**  
**H**  
**I**  
**J**  
**K**  
**L**  
**M**  
**N**  
**O**  
**P**  
**Q**  
**R**  
**S**  
**T**  
**U**  
**V**  
**W**  
**X**  
**Y**

**The Cloud Orion Gray Blind Corner**



- Rev-A-Shelf's 5370-XX-FOG Series
- Designed for 15", 18", and 21" blind corner cabinet openings
- Single and double full depth solid bottom shelves, orion gray
- Flat wire accents and textured linen finish
- Bottom Mount, smooth glide track system
- Available for left or right hand applications
- 45 lb. capacity per shelf
- Soft-close slides kit available (sold separately)
- TSCA Title VI compliant



1-Shelf Cloud



2-Shelf Cloud

Item #	Description	Dimensions	For Cabinet Opening	Cabinet Application
<b>1-Shelf Clouds with Orion Gray Finish</b>				
RV5371-15-FOG-R	Right Hand, Standard Close	33"W x 21-7/8"D x 6-1/2"H	15"	For Right Door / Blind Left Cab.
RV5371-15-FOG-L	Left Hand, Standard Close	33"W x 21-7/8"D x 6-1/2"H	15"	For Left Door / Blind Right Cab.
RV5371-18-FOG-R	Right Hand, Standard Close	37-5/8"W x 21-9/16"D x 6-1/2"H	18"	For Right Door / Blind Left Cab.
RV5371-18-FOG-L	Left Hand, Standard Close	37-5/8"W x 21-9/16"D x 6-1/2"H	18"	For Left Door / Blind Right Cab.
RV5371-21-FOG-R	Right Hand, Standard Close	39"W x 21-3/4"D x 6-1/2"H	21"	For Right Door / Blind Left Cab.
RV5371-21-FOG-L	Left Hand, Standard Close	39"W x 21-3/4"D x 6-1/2"H	21"	For Left Door / Blind Right Cab.
RV5371-SC-KIT	Soft-Close Kit			
<b>2-Shelf Clouds with Orion Gray Finish</b>				
RV5372-15-FOG-R	Right Hand, Standard Close	33"W x 21-7/8"D x 24-1/2" - 30-1/4"H	15"	For Right Door / Blind Left Cab.
RV5372-15-FOG-L	Left Hand, Standard Close	33"W x 21-7/8"D x 24-1/2" - 30-1/4"H	15"	For Left Door / Blind Right Cab.
RV5372-18-FOG-R	Right Hand, Standard Close	37-5/8"W x 21-9/16"D x 24-1/2" - 30-1/4"H	18"	For Right Door / Blind Left Cab.
RV5372-18-FOG-L	Left Hand, Standard Close	37-5/8"W x 21-9/16"D x 24-1/2" - 30-1/4"H	18"	For Left Door / Blind Right Cab.
RV5372-21-FOG-R	Right Hand, Standard Close	39"W x 21-3/4"D x 24-1/2" - 30-1/4"H	21"	For Right Door / Blind Left Cab.
RV5372-21-FOG-L	Left Hand, Standard Close	39"W x 21-3/4"D x 24-1/2" - 30-1/4"H	21"	For Left Door / Blind Right Cab.
RV5372-SC-KIT	Soft-Close Kit			

## REV-A-SHELF BLIND CORNER PULL-OUTS



### The Curve, Luxury Two-Tier Blind Corner

- Rev-A-Shelf's 582 Series
- Available for left and right hand blind corners
- 775 sq. inches of surface area
- The shelves feature maple with Stylinox, an anti-skid transparent coating
- Individual door mountable shelves
- Features innovative roller coaster design and heavy-duty soft-closing slides
- Weight Capacity per shelf is 60 lbs.



Item #	Description	Product Dimensions	Minimum Cabinet Opening
RV582-18-LMP	Left Door Mount, Maple Shelf	36-5/8"W x 18-5/8"D x 24"H	18"W x 18-5/8"D x 22"H
RV582-18-RMP	Right Door Mount, Maple Shelf	36-5/8"W x 18-5/8"D x 24"H	18"W x 18-5/8"D x 22"H



### Maple Blind Corner

- Rev-A-Shelf's 599 Series
- Designed for full height blind corner cabinet
- As you pull open the cabinet door the rear baskets automatically move into sight
- Each rear basket operates independently
- Shelves feature Styleinox and anti-skid transparent coating
- Features Soft-Close Slides



Item #	Description	Product Dimensions	Minimum Cabinet Opening
RV599-18-LMP	Blind Corner Pull-Out, Left Door Mount, Maple Shelf	34"W x 19-3/4"D x 27"H	17-3/4"W x 19-3/4"D x 26-5/8"H
RV599-18-RMP	Blind Corner Pull-Out, Right Door Mount, Maple Shelf	34"W x 19-3/4"D x 27"H	17-3/4"W x 19-3/4"D x 26-5/8"H

**A REV-A-SHELF BLIND CORNER PULL-OUTS**

**B Walnut Two-Tier Door Mount Blind Corner Pull-Out**



- Rev-A-Shelf's 499 Series
- Designed for 18" blind corner cabinet openings
- Two-tier frame, orion gray
- (4) drawers, walnut dovetail construction with satin finish
- Full-extension, TANDEM, 110 lb. rated slides with BLUMOTION soft-close
- Mounts to cabinet floor and side wall
- Left or right handed options
- 20 lb. capacity per shelf
- Patented door mount brackets with micro-adjustment
- Carb II compliant



A Left Door Mount



B Right Door Mount

Item #	Description	Dimensions
<b>Door Mount Two-Tier Solid Bottom Walnut Blind Corner Organizer w/BLUMOTION Soft-Close</b>		
A RV499-18-LWN	Left Door Mount Organizer for 18" Blind Right Corner Cabinets	33-3/16"W x 21-13/16"D x 26"H
B RV499-18-RWN	Right Door Mount Organizer for 18" Blind Left Corner Cabinets	33-3/16"W x 21-13/16"D x 26"H

**Q Optimizers - Two-Tier Blind Corner Pull-Out Solid Shelf Bottom, Orion Gray**



Item #	Description	Size
RV53PSP-15SC-FOG	2-Tiered Solid Bottom Orion Gray Blind Corner Optimizer (Unhanded), 15" Min. Cabinet Opening	26.25"W x 20.25"D x 21"H
RV53PSP-18SC-FOG	2-Tiered Solid Bottom Orion Gray Blind Corner Optimizer (Unhanded), 18" Min. Cabinet Opening	32.25"W x 20.25"D x 21"H



**REV-A-SHELF BLIND CORNER PULL-OUTS**



Gray Blind Corner Pull-Out



Maple Blind Corner Pull-Out

**Optimizers - Two-Tier Blind Corner Pull-Out Solid Shelf Bottom**



- Rev-A-Shelf's 53PSP Series
- Designed for 15" and 18" blind corner cabinet openings
- Full-extension, ball bearing, 100 lb. rated soft-close slides
- Two-solid bottom shelves, gray or maple
- Chrome wire accents
- Universal mounting, non-handed
- 27 lb. capacity for 15" and 34 lb. for the 18" per shelf
- Mounts to cabinet floor
- TSCA Title VI compliant

Item #	Shelf Finish	Dimensions	Cabinet Application
<b>53PSP Series Two Tier Blind Corner Pull-Outs</b>			
RV53PSP-15SC-GR	Gray	26-1/4"W x 20-1/4"D x 21"H	For 15" Opening
RV53PSP-15SC-MP	Maple	26-1/4"W x 20-1/4"D x 21"H	For 15" Opening
RV53PSP-18SC-GR	Gray	32-1/4"W x 20-1/4"D x 21"H	For 18" Opening
RV53PSP-18SC-MP	Maple	32-1/4"W x 20-1/4"D x 21"H	For 18" Opening



**Optimizers - Three-Tier Blind Corner Pull-Out Solid Shelf Bottom**



- Rev-A-Shelf's 53PSP3 Series
- Designed for 15" and 18" blind corner cabinet openings
- Full-extension, ball bearing, 100 lb. rated soft-close slides
- Three-solid bottom shelves, gray or maple
- Chrome wire accents
- Universal mounting, non-handed
- 27 lb. capacity for 15" and 34 lb. for the 18" per shelf
- Mounts to cabinet floor
- TSCA Title VI compliant

All six baskets can be pulled out of the cabinet for easy access



Item #	Shelf Finish	Dimensions	Cabinet Application
<b>3-Tier Solid Bottom Soft-Close Blind Corner Optimizer - Non Handed</b>			
RV53PSP3-15SC-GR	Gray	26-1/4"W x 20-1/4"D x 24"H	For 15" Opening
RV53PSP3-15SC-MP	Maple	26-1/4"W x 20-1/4"D x 24"H	For 15" Opening
RV53PSP3-18SC-GR	Gray	32-1/4"W x 20-1/4"D x 24"H	For 18" Opening
RV53PSP3-18SC-MP	Maple	32-1/4"W x 20-1/4"D x 24"H	For 18" Opening

A  
B  
C  
D  
E  
F  
G  
H  
I  
J  
K  
L  
M  
N  
O  
P  
Q  
R  
S  
T  
U  
V  
W  
X  
Y

A

## REV-A-SHELF BLIND CORNER PULL-OUTS

B

C

D

E

F

G

H

I

J

K

L

M

N

O

P

Q

R

S

T

U

V

W

X

Y



### Optimizers - Two-Tier Blind Corner Pull-Out - Wire Shelves



- Rev-A-Shelf's 5PSP Series
- Designed for 15" and 18" blind corner cabinet openings
- Full-extension, ball bearing, 100 lb. rated slides
- Soft-close available (2-units w/soft-close & 2-units without soft-close)
- Two-tier chrome wire bottom shelves
- Chrome wire accents
- Universal mounting, non-handed
- Includes: Frame with (4) chrome baskets, slides, and hardware
- First set of shelves slide out and over, providing easy access to rear shelves
- 15 lb. capacity per shelf

Item #	Shelf Finish	Dimensions	Cabinet Application
<b>Two-Tier Blind Corner Optimizer, Unhanded, 100 lb. Full Extension Ball Bearing Slides with Standard-Close</b>			
RV5PSP-15CR	Chrome	26-1/4"W x 20-1/4"D x 21"H	15" Opening
RV5PSP-18CR	Chrome	32-1/4"W x 20-1/4"D x 21"H	18" Opening
<b>Two-Tier Blind Corner Optimizer, Unhanded, 100 lb. Full Extension Ball Bearing Slides with Soft-Close</b>			
RV5PSP-15SC-CR	Chrome	26-1/4"W x 20-1/4"D x 21"H	15" Opening
RV5PSP-18SC-CR	Chrome	32-1/4"W x 20-1/4"D x 21"H	18" Opening



### Optimizers - Three-Tier Blind Corner Pull-Out - Wire Shelves



- Rev-A-Shelf's 5PSP3 Series
- Designed for 15" and 18" blind corner cabinet openings
- Full-extension, ball bearing, 100 lb. rated slides w/soft-close
- Three-tier chrome wire bottom shelves
- Chrome wire accents
- Universal mounting, non-handed
- Includes: Frame with (6) chrome baskets, slides, and hardware
- First set of shelves slide out and over, providing easy access to rear shelves
- 15 lb. capacity per shelf



Item #	Shelf Finish	Dimensions	Cabinet Application
<b>Three-Tier Blind Corner Optimizer, Unhanded, 100 lb. Full Extension Ball Bearing Slides with Soft-Close</b>			
RV5PSP3-15SC	Chrome	26-1/4"W x 20-1/4"D x 24"H	15" Opening
RV5PSP3-18SC	Chrome	32-1/4"W x 20-1/4"D x 24"H	18" Opening

## REV-A-SHELF BLIND CORNER PULL-OUTS



### Blind Corner Pull-Out, Two Tier-Wire Bottom



- Designed for 15" and 18" blind corner cabinet openings
- Two-tier chrome wire bottom shelves
- Chrome wire accents
- Soft-close slides
- Rear shelves slide forward as cabinet door opens
- Universal door mounting hardware
- Front shelves feature 23 lb. capacity and rear shelves feature 36 lb. capacity per shelf
- Door tilt adjustment screws for precise alignment
- 20-1/2" Minimum Cabinet Height opening

Item #	Description	Product Dimensions
RV5707-15CR	Blind Corner Organizer for 15" Opening	See below illustration
RV5707-18CR	Blind Corner Organizer for 18" Opening	See below illustration

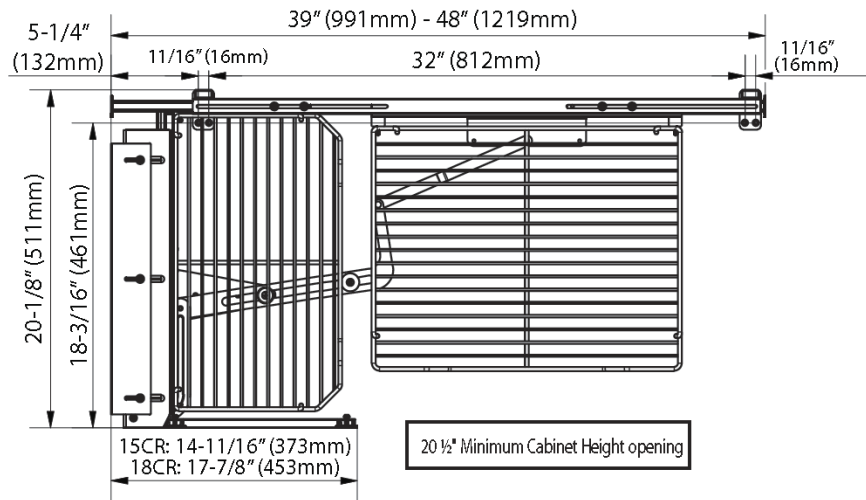

### Removable Under Sink Caddy



- Rev-A-Shelf 544 Series premier pull out system for under sinks
- RV544 is a removable caddy and allows you to carry the entire pull out around the house
- The adjustable handle and reversible/removable top tray accommodates plumbing fixtures
- Easy installation by screwing the slide bracket to the base of the cabinet
- Full extension Euro style slides are rated at 75 lb. with Zinc finish
- Door mount brackets are not available

Item #	Dimensions	Finish
<b>Under Sink Pull-Outs, 3/4" Euro, Full Extension Slides</b>		
RV544-10C	11-1/4"W x 16-1/4"D x 19-1/2"H	Chrome

**A REV-A-SHELF UNDERSINK ORGANIZERS**

B  
C  
D  
E  
F  
G  
H  
I  
J  
K  
L  
M  
N  
O  
P  
Q  
R  
S  
T  
U  
V  
W  
X  
Y



**Two-Tier Sink Base Organizer Pull-Out**



- Designed for 30" sink base cabinets
- Chrome-plated wire L-shaped frame
- Mounts to cabinet side walls
- Universal mounting, non-handed hardware
- Fits around plumbing

Item #	Dimensions	Designed For
RV548-10CR	9-3/4"W x 16"D x 18"H	30" Sink Base



**Cleaning Caddy Pull-Outs**



- Designed for 24" and larger sink base cabinets
- (2) 1 L spray bottles with removable storage rack
- Door mount kit available (sold separately)
- Full-extension, under mount, 75 lb. rated, concealed slides with soft-close
- Mounts to cabinet floor
- Single polyethylene removable container with handle

Item #	Description	Dimensions
RV5CC-915S-WH	Cleaning Caddy Pull-Out, White	9-1/4"W x 18-5/8"D x 18-1/2"H
RV5CC-915S-BK	Cleaning Caddy Pull-Out, Black	9-1/4"W x 18-5/8"D x 18-1/2"H
RV5CC-915S-OG	Cleaning Caddy Pull-Out, Orion Gray	9-1/4"W x 18-5/8"D x 18-1/2"H



**Door Mount Cleaning Caddy**



- Designed for 24" and larger sink base cabinets
- Single polyethylene removable container with handle
- Mounts to cabinet door

Item #	Description	Dimensions
RV5CCSO12-WH	Door Mount Cleaning Caddy, White	9-3/4"-13"W x 9-3/4"D x 8-1/4"H
RV5CCSO12-BK	Door Mount Cleaning Caddy, Black	9-3/4"-13"W x 9-3/4"D x 8-1/4"H
RV5CCSO12-OG	Door Mount Cleaning Caddy, Orion Gray	9-3/4"-13"W x 9-3/4"D x 8-1/4"H

**REV-A-SHELF UNDERSINK ORGANIZERS**



**U-Shaped Pull-Out Shelves, Solid Bottom**



- Designed for face frame or full access (frameless) 33" and 36" sink base cabinets
- Pullout shelves available in maple or gray solid bottoms
- Full-extension, 110 lb. rated, concealed slides with BLUMOTION soft-close
- Both side and bottom mounting brackets included
- Door mounting bracket
- TSCA Title VI compliant

Gray Basket Item #	Maple Basket Item #	Dimensions	Cabinet Application
<b>U-Shaped Pull-Out Shelves w/Blum Soft-Close and Solid Basket Bottoms</b>			
RV5386-30BCSC-GR	RV5386-30BCSC-MP	29-1/2" to 31-3/4"W x 22"D x 5-1/4"H	For 33" Cabinet
RV5386-33BCSC-GR	RV5386-33BCSC-MP	32-1/2" to 34-3/4"W x 22"D x 5-1/4"H	For 36" Cabinet



**U-Shaped Pull-Out Shelf with Soft-Close**



- Designed for 33" and 36" sink base cabinets
- Flat wire orion gray accents
- Shelves available in orion gray with textured linen finish
- Full-extension, 110 lb. rated, concealed slides with BLUMOTION soft-close
- Textured linen finish
- Mounts to cabinet side or floor
- TSCA Title VI compliant

Item #	Description	Dimensions
<b>RV5386 Series U-Shaped Pull-Out Shelves w/BLUMOTION Soft-Close</b>		
RV5386-30BCSCFLFOG	Orion Gray U-Shaped Pull-Out w/Soft-Close, for 33" Sink Base Cabinet	29-11/16" - 32"W x 21-17/32"D x 5-1/16"H
RV5386-33BCSCFLFOG	Orion Gray U-Shaped Pull-Out w/Soft-Close, for 36" Sink Base Cabinet	32-11/16" - 35"W x 21-17/32"D x 5-1/16"H

A  
B  
C  
D  
E  
F  
G  
H  
I  
J  
K  
L  
M  
N  
O  
P  
Q  
R  
S  
T  
U  
V  
W  
X  
Y

**A REV-A-SHELF UNDERSINK ORGANIZERS**



A

**Towel Bar Pull-Outs & Stationary Towel Holder**



- Rev-A-Shelf 563 Series standard towel bar pull outs for base cabinets
- RV563 Series designed with 2 or 3 prongs
- RV56347 has a 12" ball bearing extension and includes face frame spacers
- All RV563 Series include mounting screws
- All RV563 Series are universal and can be mounted on the right or left sides of the cabinet
- RV563 Series are available in white or chrome
- Slide bracket installs to the side of the cabinet



B



C

	Item #	Dimensions	Pull-Out Type	Slide Color/ Weight Rating	Finish
<b>2-Prong Pull-Out, Ball Bearing, Full Extension Slide</b>					
A	RV563-51CH	3-7/8"W x 12-7/8"D x 1-1/2"H	2-Prong Pull Out	Zinc/30 lb.	Chrome
<b>3-Prong Pull-Out, Ball Bearing, Full Extension Slide</b>					
B	RV56347CR	5"W x 17-3/4"D x 1-1/4"H	3-Prong Pull Out	Zinc/30 lb.	Chrome
	RV56347WH	5"W x 17-3/4"D x 1-1/4"H	3-Prong Pull Out	Zinc/30 lb.	White
<b>Stationary Towel Holders</b>					
C	RV563-32CH	12-3/4"W x 3-1/2"D x 6-1/2"H	Stationary Towel Holder	-	Chrome
	RV563-32	12-3/4"W x 3-1/2"D x 6-1/2"H	Stationary Towel Holder	-	White



**Stationary Metal Clip-Less Tray Dividers**



- Rev-A-Shelf Lazy Daisy Series standard clip-less tray dividers
- No fastening clips needed because the tray dividers are constructed with screw holes punched through the bottom of the frame of the divider
- Lazy Daisy Series tray dividers install with 4 screws
- 1/4"W x 20"D available in 12"H and 18"H

Single Pack Item #	Bulk Pack Item # (10 Per Pack)	Height	Finish
RVLD-597-12CR	RVLD-597-12CRB	12"H	Chrome
RVLD-597-18CR	RVLD-597-18CRB	18"H	Chrome

## REV-A-SHELF TRAY DIVIDERS & MIXER LIFTS



A

### Metal Stationary U-Shaped & Standard Tray Dividers



- Rev-A-Shelf 596 & 597 Series metal tray dividers
- Available in white or chrome finishes and heights of 10", 12" and 18"
- 596 Series dividers are "U-Shaped" and do not require clips to mount to base of cabinet, screws go through pre-made holes positioned at the bottom of the divider
- 597 Series single piece dividers and mount using four screw-on clips per divider screws and clips are included



B

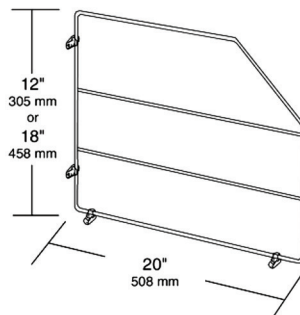

RV597-12CH or RV597-18CH

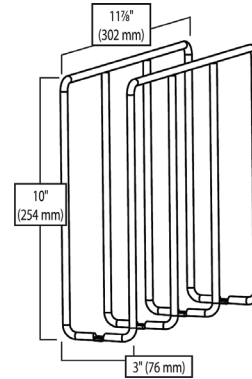

RV596-10CH

	Item #	Description	Dimensions	Finish	Sold In
A	RV597-12WHB	Tray Dividers With Clips	3/4"W x 20"D x 12"H	White	Per Each
	RV597-18WHB	Tray Dividers With Clips	3/4"W x 20"D x 18"H	White	Per Each
	RV597-12CH	Tray Dividers With Clips	3/4"W x 20"D x 12"H	Chrome	Per Each
	RV597-18CH	Tray Dividers With Clips	3/4"W x 20"D x 18"H	Chrome	Per Each
B	RV596-10CH	U-Shaped Tray Dividers	3"W x 11-7/8"D x 10"H	Chrome	Per Each



### Heavy Duty Base Cabinet Mixer Lift Hardware, No Shelf



- Fits all cabinet sizes
- Works with your custom shelf
- Mounts to cabinet side
- Adjustable spring tension
- Available with built-in shock dampeners
- Holds appliances up to 60 lbs.
- **No Shelf Included**

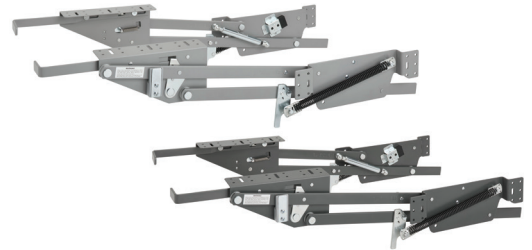

Item #	Description	Finish	Product Size			Min. Cabinet Opening Face Frame	Min. Cabinet Opening Frameless
			Min Width	Max Width	Dimensions		
RVML-HDCR	Standard-Close	Silver	12"	24"	22-1/2"D x 20-5/8"H	12"W x 23"D x 23-1/2"H	12-1/8"W x 23"D x 23-3/4"H
RVML-HDSC	Soft-Close	Silver	12"	24"	22-1/2"D x 20-5/8"H	12"W x 23"D x 23-1/2"H	12-1/8"W x 23"D x 23-3/4"H
RVML-HDS COG	Soft-Close	Orion Gray	12"	24"	22-1/2"D x 20-5/8"H	12"W x 23"D x 23-1/2"H	12-1/8"W x 23"D x 23-3/4"H

A  
B  
C  
D  
E  
F  
G  
H  
I  
J  
K  
L  
M  
N  
O  
P  
Q  
R  
S  
T  
U  
V  
W  
X  
Y

**A REV-A-SHELF MIXER LIFTS**

**B**  
**C**  
**D**  
**E**  
**F**  
**G**  
**H**  
**I**  
**J**  
**K**  
**L**  
**M**  
**N**  
**O**  
**P**  
**Q**  
**R**  
**S**  
**T**  
**U**  
**V**  
**W**  
**X**  
**Y**



**Heavy Duty Base Cabinet Mixer Lift Kits**



- Silver Mixer Lift Kit:
  - Designed for 18" face frame base cabinets
  - Maple shelf
- Orion Gray Mixer Lift Kit:
  - Designed for 18" frameless base cabinets
  - Walnut shelf
- Mounts to cabinet side
- Adjustable spring tension
- Built-in shock dampeners
- Holds appliances up to 60 lbs.
- Includes: Mixer Lift Hardware & (1) Shelf
- Soft-Close
- **Shelf Included In Kit**



Mixer Lift w/Maple Shelf



Mixer Lift w/Walnut Shelf

Item #	Description	Hardware Finish	Designed for Base Cabinet	Shelf	Shelf Size
RVML-MPHDSCCR-18	Silver Mixer Lift w/Soft-Close	Silver	18" Face Frame	Maple	11-3/4"W x 20"D x 1-3/8"H
RVML-WNHDS COG-18FL	Orion Gray Mixer Lift w/Soft-Close	Orion Gray	18" Frameless	Walnut	13-1/4"W x 20"D x 1-3/8"H



**REV-A-SHELF DRIP TRAYS & TIP-OUT TRAYS**

A  
B  
C  
D  
E  
F  
G  
H  
I  
J  
K  
L  
M  
N  
O  
P  
Q  
R  
S  
T  
U  
V  
W  
X  
Y



**Plastic Drip Tray**



- Rev-A-Shelf's SBDT Series
- Designed to protect a sink cabinet from minor leaks
- Holds 1.75 quarts of water
- Available in Almond, Silver, and Orion Gray
- Designed to install into a new 36" sink base cabinet, but it can be cut down to fit a 33" cabinet
- Universal mounting, non-handed
- Note: recommended for new cabinetry

NOTE: Product may be difficult to install after sink and counter top are installed.

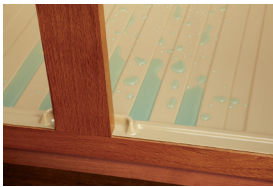

Almond Finish Item #	Orion Gray Finish Item #	Silver Finish Item #	Dimensions	Cabinet Application
RVSBDT-2730-A-1	RVSBDT-2730-OG	RVSBDT-2730-S-1	28.5"W x 23.25"D x .75"H	30" Sink Base Cabinet
RVSBDT-3336-AL	RVSBDT-3336-OG	RVSBDT-3336-SIL	34.5"W x 23.25"D x .75"H	36" Sink Base Cabinet
RVSBDT-3942-A-1	RVSBDT-3942-OG	RVSBDT-3942-S-1	40.5"W x 23.25"D x .75"H	42" Sink Base Cabinet



**Economy, Tip-Out Tray Kits**



- Kits include:
  - (1) Deluxe Tray &
  - (1) Pair of 45° Hinges



45° Hinges

White Item #	Almond Item #	Dimensions	Packaging
<b>Standard Depth – 2-1/8" / No Tab Stops</b>			
RVLD-6591-22	RVLD-6591-22AL	22"L x 2-1/8"D x 3-13/16"H	(1) Del. Tray & (1) Pair Pivot Hinges
RVLD-6591-24	RVLD-6591-24AL	24"L x 2-1/8"D x 3-13/16"H	(1) Del. Tray & (1) Pair Pivot Hinges
RVLD-6591-30	RVLD-6591-30AL	30-1/2"L x 2-1/8"D x 3-13/16"H	(1) Del. Tray & (1) Pair Pivot Hinges

**A REV-A-SHELF TIP-OUT TRAYS**

B  
C  
D  
E  
F  
G  
H  
I  
J  
K  
L  
M  
N  
O  
P  
Q  
R  
S  
T  
U  
V  
W  
X  
Y



**Plastic Standard Depth Tip-Out Trays with Tab Stops**



- Rev-A-Shelf's 6562/6561 Series
- All trays are 2-1/8"D x 3-13/16"H
- Available in White and Almond Colors

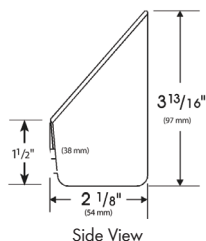

White Item #	Almond Item #	Size	Sold In
RV6562-11WH	RV6562-11AL	11"L	(2) Trays
RV6561-11WH	-	11"L	(1) Tray
RV6562-14-11-52	RV6562-14AL	14"L	(2) Trays
RV6561-14WH	RV6561-14ALB	14"L	(1) Tray



**Plastic Slim Depth Tip-Out Trays**



- Rev-A-Shelf's 6542/6541 Series
- All trays are 1-11/16"D x 3-15/16"H
- Available in White and Almond Colors

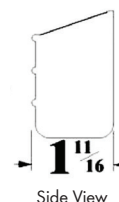

White Item #	Almond Item #	Size	Sold In
RV6542-11WH	RV6542-11AL	11"L	(2) Trays & (2) Pair Pivot Hinges
RV6542-14WH	RV6542-14AL	14"L	(2) Trays & (2) Pair Pivot Hinges
RV6541-52WH	RV6541-36-52AL	36"L	(1) Tray & (2) Pair Pivot Hinges & (1) Pair End Caps
RV6541-50WH	RV6541-36-50AL	36"L	(1) Tray & (1) Pair Pivot Hinges & (1) Pair End Caps
RV6541-36SC-11-50	RV6541-36SC-15-50	36"L	(1) Tray, (1) Pair Soft-Close Hinges & (1) Pair Caps
RV6541-36WH	RV6541-36AL	36"L	(1) Tray



**Plastic Deep Depth Tip-Out Trays**



- Rev-A-Shelf's 6551/6571 Series
- All trays are 2-7/16"D x 3-15/16"H
- Available in White and Almond Colors

White Item #	Almond Item #	Size	Sold In
RV6551-598WH	RV6551-598AL	36"L	(1) Tray & (2) Pr Pivot Hinges & (2) Pair End Caps
RV6551-599WH	RV6551-599AL	36"L	(1) Tray & (1) Pair Pivot Hinges & (1) Pair End Caps
RV6551-36SC-11-50	RV6551-36SC-15-50	36"L	(1) Tray & (1) Pair Hinges w/Soft-Close & (1) Pair End Caps
RV6571-36WH	RV6571-36AL	36"L	(1) Tray
RV6571-72WH	RV6571-72AL	72"L	(1) Tray

## REV-A-SHELF TIP-OUT TRAYS



### Plastic Standard Depth Tip-Out Trays



- Rev-A-Shelf's 6572/6581 Series
- All trays are 2-1/8"D x 3-13/16"H
- Available in White and Almond Colors
- Tray Sets Include (1) Standard Tray & (1) Accessory Tray
- Sold in Tray Sets and Bulk (40) Trays

Standard Depth, Accessory Style

(Accessory has a ring post and a soap holder molded to the bottom of the tray)

White Item #	Almond Item #	Size	Sold In
RV6572-11WH	RV6572-11AL	11"L	(2) Trays & (2) Pair Pivot Hinges
RV6572-11WHB	RV6572-11ALB	11"L	Bulk (40) Trays & (40) Pair Pivot Hinges
RV6581-11WH	RV6581-11AL	11"L	(1) Tray Only
RV6572-14WH	RV6572-14AL	14-1/2"L	(2) Trays & (2) Pair Pivot Hinges
RV6572-14WHB	RV6572-14ALB	14-1/2"L	Bulk (40) Trays & (40) Pair Pivot Hinges
RV6581-14WH	-	14-1/2"L	(1) Tray Only

### Tip-Out Tray Hinges



- Designed for Rev-A-Shelf's Plastic Sink Tip-Out Trays

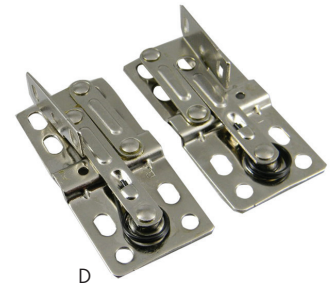
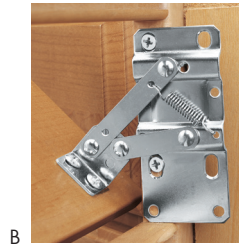
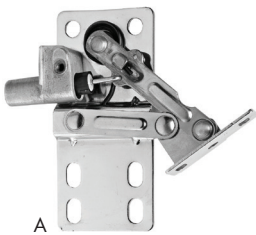

	Item #	Description	Sold In
A	RVLD-0220-50SC	50° Pivot Hinges w/Soft Close	(1) Pair Hinges
B	RV6552	45° Pivot Hinges for trays less than 16"	(1) Pair Hinges
	RV6552H	45° Pivot Hinges for trays longer than 16"	(1) Pair Hinges
	RV6542-WH	45° Pivot Hinges & White End Caps for Slim Depth Tip-Out Trays	(1) Pair Hinges, (1) Pair End Caps
	RV6552-WH	Hinges, White End Caps	(1) Pair Hinges, (1) Pair of White End Caps
	RV6552-AL	Hinges, Almond End Caps	(1) Pair Hinges, (1) Pair of Almond End Caps
	RV6542-AL	45° Pivot Hinges & Almond End Caps for Slim Depth Tip-Out Trays	(1) Pair Hinge & (1) Pair Almond End Caps
C	RV6552-ETH	45° Euro Hinge, used with any tray	(1) Pair Hinges
D	RVLD-0220-45-40	45° Pivot Hinges - Bulk Pack	(1) Pair Hinges

A  
B  
C  
D  
E  
F  
G  
H  
I  
J  
K  
L  
M  
N  
O  
P  
Q  
R  
S  
T  
U  
V  
W  
X  
Y

## REV-A-SHELF TIP-OUT TRAYS

### Stainless Steel Tip-Out Trays



A. Slim Depth  
1-11/16"D



B. Standard Depth  
2-1/8"D



C. Soft-Close Hinge



D. Pivot Hinge



E. Euro Hinge

- Rev-A-Shelf 6541, 6581, & 6591 Series premium sink tip-out trays
- Available in Slim (1-11/16") and Standard (2-1/8") depths
- Lengths ranging from 10" to 31" L
- Material/Finish: Stainless Steel
- Sink Tip-Out Hinges are available with and without hinges, see table heading below

	(1) Tray (1) Pair Soft-Close Hinges, Item #	(1) Tray (No Tabs) & (1) Pair Hinges, Item #	(1) Tray Only (No Tabs), Item #	(1) Tray Only (w/Tabs), Item #	Dimensions
<b>Slim Depth = 1-11/16"</b>					
A	-	RV6541-10H-SS	RV6541-10T-SS	-	10"L x 1-11/16"D x 3"H
	-	RV6541-11H-SS	RV6541-11T-SS	-	11-1/4"L x 1-11/16"D x 3"H
	-	RV6541-13H-SS	RV6541-13T-SS	-	13"L x 1-11/16"D x 3"H
	-	RV6541-14H-SS	RV6541-14T-SS	-	14-1/4"L x 1-11/16"D x 3"H
	-	RV6541-16H-SS	RV6541-16T-SS	-	16"L x 1-11/16"D x 3"H
	-	RV6541-19H-SS	RV6541-19T-SS	-	19"L x 1-11/16"D x 3"H
	-	RV6541-22H-SS	RV6541-22T-SS	-	22"L x 1-11/16"D x 3"H
	-	RV6541-25H-SS	RV6541-25T-SS	-	25"L x 1-11/16"D x 3"H
	-	RV6541-28H-SS	RV6541-28T-SS	-	28"L x 1-11/16"D x 3"H
	-	RV6541-31H-SS	RV6541-31T-SS	-	31"L x 1-11/16"D x 3"H
<b>Standard Depth = 2-1/8"</b>					
B	-	RV6581-10SS-52	RV6581-10SS	RV6591-10SS	10"L x 2-1/8"D x 3"H
	-	RV6581-11SS-52	RV6581-11SS	RV6591-11SS	11-1/4"L x 2-1/8"D x 3"H
	-	RV6581-13-52	RV6581-13SS	RV6591-13SS	13"L x 2-1/8"D x 3"H
	-	RV6581-14SS-52	RV6581-14SS	RV6591-14SS	14-1/4"L x 2-1/8"D x 3"H
	-	RV6581-16SS-52	RV6581-16SS	RV6591-16SS	16"L x 2-1/8"D x 3"H
	-	RV6581-19SS-52	RV6581-19SS	RV6591-19SS	19"L x 2-1/8"D x 3"H
	-	RV6581-22SS-52	RV6581-22SS	RV6591-22SS	22"L x 2-1/8"D x 3"H
	-	RV6581-25SC-52	RV6581-25SS-52	RV6591-25SS	25"L x 2-1/8"D x 3"H
	-	RV6581-28SC-52	RV6581-28SS-52	RV6591-28SS	28"L x 2-1/8"D x 3"H
	-	RV6581-31SC-52	RV6581-31SS-52	RV6591-31SS	31"L x 2-1/8"D x 3"H

	Item #	Dimensions	Description	Type
<b>Stainless Steel Sink Tip-Out Tray - Accessories</b>				
C	RVLD-0220-50SC	1"L x 2-5/8"D x 3-7/8"H	(1) Pair of Hinges	50° Pivot Hinge
D	RV6552	1"L x 1-3/4"D x 3-13/16"H	(1) Pair of Hinges for Trays Less Than 16"	45° Pivot Hinge
	RV6552H	1"L x 1-3/4"D x 3-13/16"H	(1) Pair of Hinges for Trays 16" & Longer	45° Pivot Hinge
E	RV6552-ETH	1.86"L x 1.77"D x 2.81"H	Used with any size tray	45° Euro Hinge

## REV-A-SHELF DRAWER INSERTS



### Bread Drawer Insert



- Rev-A-Shelf BDC Series plastic bread drawer cover and rails
- Offered in two sizes (16-3/4"W and 20-1/8"W x 21-3/4"D) that can be trimmed to accommodate any drawer dimension
- BDC Series includes a one-piece flexiglass cover with molded in handle and rear stop, adjustable plastic sliding rails and mounting screws

Available in White and Translucent cover finishes

Item #	Max. Dimensions	Minimum Cut Size	Finish
RVBDC-200WH	16-3/4"W x 21-3/4"D	11-5/8"W x Any Depth	White
RVBDC-200CL	16-3/4"W x 21-3/4"D	11-5/8"W x Any Depth	Translucent
RVBDC24-WH	20-1/8"W x 21-3/4"D	16-1/16"W x Any Depth	White
RVBDC24-20	20-1/8"W x 21-3/4"D	16-1/16"W x Any Depth	Translucent



A. RVCT Series Cutlery Drawer Insert

### Cutlery & Spice Drawer Tray Inserts



- Rev-A-Shelf CT & ST50 Series standard plastic drawer inserts
- Versatile inserts available in a wide selection of sizes that can be trimmed to any drawer dimension
- RVCT Series trays ship with a clear protective coating. Peel off before use.
- All the items are made of heavy gauge polystyrene
- All cutlery trays are 2-3/8" deep



B. RVST50 Series Universal Drawer Insert

	Item #	Finish	Tray Insert Dimensions	Minimum Trim Size
A	RVCT-2W-20	White	14-1/4"W x 21-1/4"D x 2-3/8"H	11-5/8"W x 17-3/4"D x 2-3/8"H
	RVGCT-2WH	Glossy White	14-1/4"W x 21-1/4"D x 2-3/8"H	11-5/8"W x 17-3/4"D x 2-3/8"H
	RVGCT-2S	Glossy Silver	14-1/4"W x 21-1/4"D x 2-3/8"H	11-5/8"W x 17-3/4"D x 2-3/8"H
	RVCT-3AL	Almond	17-1/2"W x 21-1/4"D x 2-3/8"H	14-3/4"W x 17-3/4"D x 2-3/8"H
	RVCT-3W-20	White	17-1/2"W x 21-1/4"D x 2-3/8"H	14-3/4"W x 17-3/4"D x 2-3/8"H
	RVGCT-3WH	Glossy White	17-1/2"W x 21-1/4"D x 2-3/8"H	14-3/4"W x 17-3/4"D x 2-3/8"H
	RVGCT-3S	Glossy Silver	17-1/2"W x 21-1/4"D x 2-3/8"H	14-3/4"W x 17-3/4"D x 2-3/8"H
	RVCT-4AL	Almond	21-7/8"W x 21-1/4"D x 2-3/8"H	18-3/4"W x 17-3/4"D x 2-3/8"H
	RVCT-4W-10	White	21-7/8"W x 21-1/4"D x 2-3/8"H	18-3/4"W x 17-3/4"D x 2-3/8"H
	RVGCT-4WH	Glossy White	21-7/8"W x 21-1/4"D x 2-3/8"H	18-3/4"W x 17-3/4"D x 2-3/8"H
RVGCT-4S	Glossy Silver	21-7/8"W x 21-1/4"D x 2-3/8"H	18-3/4"W x 17-3/4"D x 2-3/8"H	
<b>Spice Drawer Tray Inserts</b>				
B	RVST50-21AL	Almond	50"W x 21"D x 1-7/8"H	Any Size
	RVST50-21WH	White	50"W x 21"D x 1-7/8"H	Any Size

**A REV-A-SHELF DRAWER INSERTS**

**B Wood Drawer Inserts w/Maple Finish**



**A. Cutlery Insert**, 4WCT designed for standard kitchen cutlery

**B. Utensil Insert**, 4WUT designed for large cutlery and kitchen utensils

**A/B. Cutlery/Utensil**, 4WCT/4WUT available in two heights: 2-3/8”H (shallow) and 2-7/8”H (standard)

**C. Knife Insert**, 4WKB provides 19 slots to store knives, separate utensil compartment (18-1/2”W x 22”D)

**D. 2-Tier Knife Insert**, 4WDKB provides 55 slots to store knives

**E. Spice Insert**, 4SDI is a one piece 3 tier configuration for spice jars

**F. K-Cup Insert**, 4CDI holds 30 K-Cups



A. Cutlery



B. Utensil



C. Knife



D. 2-Tier Knife



E. Spice



F. K-Cup

	Item #	Dimensions	Drawer Insert Type	Min. Trim	Finish
A	RV4WCT-1	14-5/8”W x 22”D x 2-7/8”H	Standard Cutlery, Tall	8-3/4”W x 15-1/2”D	Maple
	RV4WCT-3	20-5/8”W x 22”D x 2-7/8”H	Standard Cutlery, Tall	14-1/4”W x 15-1/2”D	Maple
	RV4WCT-1SH	14-5/8”W x 22”D x 2-3/8”H	Std Cutlery, Shallow	8-3/4”W x 15-1/2”D	Maple
	RV4WCT-3SH	20-5/8”W x 22”D x 2-3/8”H	Std Cutlery, Shallow	14-1/4”W x 15-1/2”D	Maple
B	RV4WUT-1SH	18-1/2”W x 22”D x 2-3/8”H	Utensil, Shallow Height	Trim-To-Fit	Maple
	RV4WUT-3SH	24”W x 22”D x 2-3/8”H	Utensil, Shallow Height	Trim-To-Fit	Maple
	RV4WUT-1	18-1/2”W x 22”D x 2-7/8”H	Standard Utensil, Tall	Trim-To-Fit	Maple
	RV4WUT-3	24”W x 22”D x 2-7/8”H	Standard Utensil, Tall	Trim-To-Fit	Maple
	RV4WUT-36-1	33-1/8”W x 22”D x 2-7/8”H	Standard Utensil, Tall	Trim-To-Fit	Maple
C	RV4WKB-1	18-1/2”W x 22”D x 2-3/8”H	Knife Block	Trim-To-Fit	Maple
D	RV4WDKB	18-1/2”W x 22”D x 2”H	Two-Tiered Knife Block	Trim-To-Fit	Maple
E	RV4SDI-18	16”W x 19-3/4”D x 1-9/16”H	Spice Tray	18” or Trim-To-Fit	Maple
	RV4SDI-24	22”W x 19-3/4”D x 1-9/16”H	Spice Tray	24” or Trim-To-Fit	Maple
	RV4SDI-36	33-1/8”W x 19-3/4”D x 1-3/4”H	Spice Tray	36” or Trim-To-Fit	Maple
F	RV4CDI-18-KCUP	16”W x 19-3/4”D x 2-3/8”H	K-Cup Tray	18” or Trim-To-Fit	Maple
	RV4CDI-24-KCUP	22”W x 19-3/4”D x 2-3/8”H	K-Cup Tray	24” or Trim-To-Fit	Maple



**Maple Blank Inserts**



- Made of 1/2” thick solid maple and have a UV cured clear finish
- Designed to match and work with Rev-A-Shelf’s other wood drawer insert products
- Available in 2-3/8”H (shallow) and 2-7/8”H (deep) each piece is 22”D

Item #	Dimensions	Description
RV4WD-22-1	1/2”T x 2-7/8”H x 22”D	Deep
RV4WD-22SH	1/2”T x 2-3/8”H x 22”D	Shallow

## REV-A-SHELF DRAWER INSERTS



### Combination Drawer Inserts w/Maple Finish



- Designed for 36" or smaller base cabinet drawers
- Trim-to-fit existing drawer
- Drop-in installation
- Natural maple construction with semi-gloss finish
- TSCA Title VI compliant

Item #	Dimensions	Description
RV4WUTCT-36-1	33-1/8"W x 22"D x 2-7/8"H	Wide Utensil/Cutlery Drawer Insert
RV4WUTKB-36-1	33-1/8"W x 22"D x 2-7/8"H	Wide Knife Block/Utensil Drawer Insert



Wide Utensil/Cutlery Drawer Insert



Wide Knife Block/Utensil Drawer Insert



Unassembled Kit

### Cutlery Drawer Insert Kit, Customizable



- Solid birch wood cutlery divider kit. Maple finish
- Drawer bottoms and dividers are pre-drilled to connect plastic clips
- LD4CT15-1 includes the following clips and dividers, (18) Plastic insert clips, (3) Small dividers, (4) Medium dividers, (2) Split dividers
- LD4CT21-1 includes the following clips and dividers, (26) Plastic insert clips, (4) Small dividers, (2) Medium dividers, (4) Large dividers, (3) Split dividers

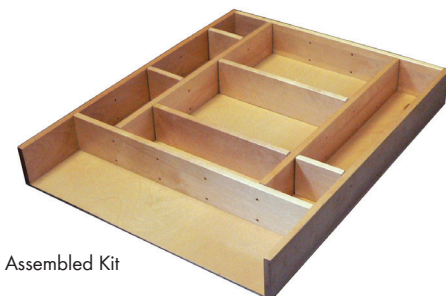

Assembled Kit

Item #	Dimensions	Drawer Insert Type	Fits Drawer Size
RVID-4CT15-1	9-7/8"W x 19-1/8"D x 2-1/2"H	Narrow Cutlery Drawer Insert Kit, 18 Clips	12"
RVID-4CT21-1	15-3/8"W x 19-1/8"D x 2-1/2"H	Wide Cutlery Drawer Insert Kit, 26 Clips	18"

**A REV-A-SHELF DRAWER INSERTS**

B  
C  
D  
E  
F  
G  
H  
I  
J  
K  
L  
M  
N  
O  
P  
Q  
R  
S  
T  
U  
V  
W  
X  
Y



**Spice Drawer Insert**



- Rev-A-Shelf's 4SDI Series
- Trim-to-fit existing drawer, drop-in installation
- Walnut construction w/satin finish, Carb II compliant
- (1) rear compartment and up to (3) tiers

Item #	Finish	Dimensions	Cabinet Application
RV4SDI-WN-18	Satin Walnut	16"W x 19-3/4"D x 1-9/16"H	18" Drawer or smaller
RV4SDI-WN-24	Satin Walnut	22"W x 19-3/4"D x 1-9/16"H	24" Drawer or smaller



**Walnut Double Knife Block Insert**



- Rev-A-Shelf's 4WDKB Series
- Trim-to-fit existing drawer, drop-in installation
- Walnut construction w/satin finish, Carb II compliant
- (1) compartment and (2) tiers that include up to (55) knife slots

Item #	Finish	Dimensions	Cabinet Application
RV4WDKB-WN-1	Satin Walnut	18-1/2"W x 22"D x 2"H	18-1/2" Drawer or smaller



**Walnut Utility Tray Insert**



- Rev-A-Shelf's 4WUT Series
- Trim-to-fit existing drawer, drop-in installation
- Walnut construction w/satin finish, Carb II compliant
- Up to (7) large compartments

Item #	Finish	Dimensions	Cabinet Application
RV4WUT-WN-1SH	Satin Walnut	15-1/8"W x 22"D x 2-3/8"H	15-1/8" Drawer or smaller
RV4WUT-WN-3SH	Satin Walnut	21-1/8"W x 22"D x 2-3/8"H	21-1/8" Drawer or smaller
RV4WD-22SH-WN-1	Accessory: Walnut Divider, 1/2"W x 22"D x 2-3/8"H		



**Walnut Cutlery Tray Insert**



- Rev-A-Shelf's 4WCT Series
- Trim-to-fit existing drawer, drop-in installation
- Walnut construction w/satin finish, Carb II compliant
- Up to (9) compartments

Item #	Finish	Dimensions	Cabinet Application
RV4WCT-WN-1SH	Satin Walnut	15-1/8"W x 22"D x 2-3/8"H	15-1/8" Drawer or smaller
RV4WCT-WN-3SH	Satin Walnut	21-1/8"W x 22"D x 2-3/8"H	21-1/8" Drawer or smaller
RS4WD-22SH-WN-1	Accessory: Walnut Divider, 1/2"W x 22"D x 2-3/8"H		



## REV-A-SHELF DRAWER INSERTS



### Peg Board Organizer - Maple Wood

- Trim-to-fit existing drawer, drop-in installation
- Maple construction w/semi-gloss finish, Carb II compliant
- Up to (120) pre-drilled peg holes
- Includes press-in pegs
- Pegs are 6-1/2"H
- Compatible with chrome accessories (sold separately, see next page)

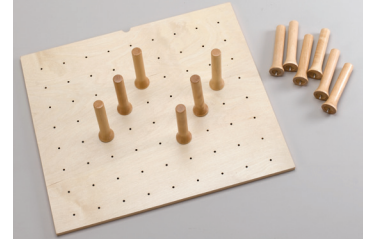

Item #	Peg Board Dimensions	Drawer Type/Includes	Fits Drawer Size
RV4DPS-2421	24-1/4"W x 21-1/4"D x 6-5/8"H	Small Drawer / (9) Pegs	27" Drawer & Smaller
RV4DPS-3021	30-1/4"W x 21-1/4"D x 6-5/8"H	Medium Drawer / (12) Pegs	30" & 33" Drawers
RV4DPS-3921	39-1/4"W x 21-1/4"D x 6-5/8"H	Large Drawer / (16) Pegs	36", 39", & 42" Drawers
<b>Drawer Peg Board Only (No Pegs Included)</b>			
RV4DPB-2421	24-1/4"W x 21-1/4"D x 5/8"H	Small Drawer	27" Drawer & Smaller
RV4DPB-3021	30-1/4"W x 21-1/4"D x 5/8"H	Medium Drawer	30" & 33" Drawers
RV4DPB-3921	39-1/4"W x 21-1/4"D x 5/8"H	Large Drawer	36", 39", & 42" Drawers
<b>Additional Pegs</b>			
RV4DPSPEG-4	(4) Additional Pegs, 1-5/8"W x 1-5/8"D x 6-1/2"H		



### Peg Board Organizer - Walnut Wood

- Rev-A-Shelf's 4DPS Series
- Trim-to-fit existing drawer, drop-in installation
- Maple construction w/semi-gloss finish, Carb II compliant
- Up to (120) pre-drilled peg holes
- Includes press-in pegs
- Pegs are 6-1/2"H
- Compatible with chrome accessories (sold separately, see next page)



Item #	Description	Dimensions	Cabinet Application
<b>Drawer Peg Systems w/Pegs and Constructed in Walnut w/UV Cured Satin Finish</b>			
RV4DPS-WN-2421	24-1/4"W x 21-1/4"D x 6-5/8"H	Small Drawer / (9) Pegs	27" Drawer & Smaller
RV4DPS-WN-3021	30-1/4"W x 21-1/4"D x 6-5/8"H	Medium Drawer / (12) Pegs	30" & 33" Drawers
RV4DPS-WN-3921	39-1/4"W x 21-1/4"D x 6-5/8"H	Large Drawer / (16) Pegs	36", 39", & 42" Drawers
<b>Additional Walnut Drawer Pegs</b>			
RV4DPS-PEG-WN-4	(4) Additional Pegs, 1-5/8"W x 1-5/8"D x 6-1/2"H		

A  
B  
C  
D  
E  
F  
G  
H  
I  
J  
K  
L  
M  
N  
O  
P  
Q  
R  
S  
T  
U  
V  
W  
X  
Y

**A REV-A-SHELF DRAWER INSERTS**



**Vinyl Peg Board & Accessories**



- Rev-A-Shelf's 4DPBG Series
- Trim-to-fit existing drawer, drop-in installation
- Maple construction w/semi-gloss finish, Carb II compliant
- Sound dampening vinyl covering
- Up to (120) pre-drilled peg holes
- **Does Not** include press-in pegs (sold separately, see previous page)
- Compatible with chrome accessories (sold separately, see below)

Item #	Dimensions	Drawer Type	Cabinet Application
RV4DPBG-2421	24-1/8"W x 21-1/4"D x 5/8"H	Small Drawer	27" Drawer & Smaller
RV4DPBG-3021	30-1/8"W x 21-1/4"D x 5/8"H	Medium Drawer	30" & 33" Drawers
RV4DPBG-3921	39-1/8"W x 21-1/4"D x 5/8"H	Large Drawer	36", 39" & 42" Drawers

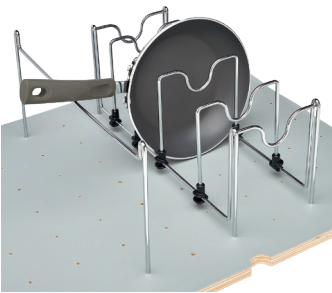

RV5DCD-1-CH



RV5DLD-1-CH



RV5DCH-2-1-CH



RVDPS-PEG-4SS

**Peg Board Accessories**



All products are interchangeable with our wood and vinyl peg boards

Peg Board Accessories		
Item #	Description	Dimensions
RV5DCD-1-CH	Pan Organizer	7.75"W x 15.25"D x 7.625"H
RV5DCH-2-1-CH	Canister Set includes (2) Containers	6.5"W x 10.25"D x 6.5"H
RV5DLD-1-CH	Lid Organizer	5.25"W x 16.875"D x 5.375"H
RVDPS-PEG-4SS	Steel Pegs w/Chrome Finish (4-Per Pack)	1.25"W x 1.25"D x 6"H

**REV-A-SHELF DRAWERS**



**Maxx Drawer**

- Designed for 24" base face frame cabinet drawers
- Complete drawer system, just add drawer front
- Easy installation
- Natural maple construction with semi-gloss finish
- Full-extension, TANDEM, 90 lb. rated, concealed slides with BLUMOTION soft-close
- 5/8" drawer side walls
- (5) drawer compartments
- Comes with (8) short dividers, (5) long dividers and (26) clips
- Mounts to cabinet drawer front, rear and sidewalls
- Figure 8 door mount brackets
- TSCA Title VI compliant

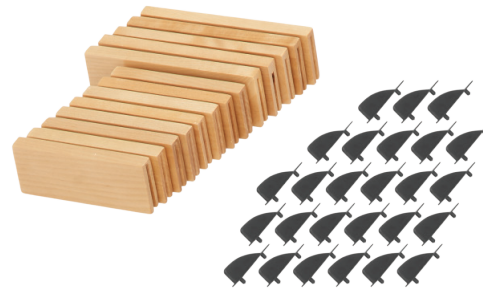

Includes: (8) short dividers, (5) long dividers & (26) clips

Item #	Dimensions	Description	Cabinet Type / Size
RV4WTMD-24HSC-1	21"W x 21-17/32"D x 4-3/8"H	Tiered Maxx Drawer w/Blum Slides	Framed, 24"
RV4WTMD-24H-1	21"W x 21-17/32"D x 4-3/8"H	Tiered Maxx Drawer - No Slides	Framed, 24"

A  
B  
C  
D  
E  
F  
G  
H  
I  
J  
K  
L  
M  
N  
O  
P  
Q  
R  
S  
T  
U  
V  
W  
X  
Y

**A REV-A-SHELF DRAWERS**



**Tiered Deep Drawer**



- Designed for 30" and 36" base cabinet drawers
- Complete drawer system, just add your drawer front
- Easy installation
- Natural maple construction with semi-gloss finish
- Full-extension, TANDEM, 110 lb. rated, concealed slides with BLUMOTION soft-close
- (3) drawer compartments
- Sliding top tray is designed for use with 4WCT, 4WUT and 4WKB inserts
- Mounts to cabinet drawer front, rear and sidewalls
- Figure 8 door mount brackets
- US Patent No. D843,791
- TSCA Title VI compliant



Top tier drawer compatible with RAS drawer inserts

Item #	Dimensions	Description	Cabinet Type / Size
RV4WTCDD-30HSC-1	27"W x 22-3/16"D x 8"H	Tiered Deep Drawer w/Blum Slides	Face Frame, 30"
RV4WTCDD-36HSC-1	33"W x 22-3/16"D x 8"H	Tiered Deep Drawer w/Blum Slides	Face Frame, 36"
RV4WTCDD-724HFLSC1	28-1/2"W x 22-3/16"D x 8"H	Tiered Deep Drawer w/Blum Slides	Frameless, 30"
RV4WTCDD-876HFLSC1	34-1/2"W x 22-3/16"D x 8"H	Tiered Deep Drawer w/Blum Slides	Frameless, 36"

**REV-A-SHELF DRAWERS**



**Wood Tiered Cutlery Drawers for Face Frame Cabinets**



- Rev-A-Shelf's 4WTCD Series
- Designed for 1-1/2" Face Frame Cabinets
- Available with or without Blum Soft-Close Slides undermount slides
- Does not include a drawer front
- Designed to be used with Blumotion 563H533 undermount slides
- Pre-assembled drawer box



Item #	Description	Product Dimensions
<b>Includes Blum Soft-Close Undermount Slides</b>		
RV4WTCD-15HSC-1	For 15" Cabinet, w/Slides	12"W x 21-1/2"D x 4-5/16"H
RV4WTCD-18HSC-1	For 18" Cabinet, w/Slides	15"W x 21-1/2"D x 4-5/16"H
RV4WTCD-21HSC-1	For 21" Cabinet, w/Slides	18"W x 21-1/2"D x 4-5/16"H
RV4WTCD-24HSC-1	For 24" Cabinet, w/Slides	21"W x 21-1/2"D x 4-5/16"H
<b>No Slides Included</b>		
RV4WTCD-15H-1	For 15" Cabinet, No Slides	11-1/2"W x 21"D x 3-3/4"H
RV4WTCD-18H-1	For 18" Cabinet, No Slides	14-1/2"W x 21"D x 3-3/4"H
RV4WTCD-21H-1	For 21" Cabinet, No Slides	17-1/2"W x 21"D x 3-3/4"H
RV4WTCD-24H-1	For 24" Cabinet, No Slides	20-1/2"W x 21"D x 3-3/4"H



**Wood Tiered Cutlery Drawers for Frameless Cabinets**



- Rev-A-Shelf's 4WTCD Series
- Designed for Frameless Cabinets with 3/4" Side Panels
- Available with or without Blum Soft-Close Slides undermount slides
- Does not include a drawer front
- Designed to be used with Blumotion 563H533 undermount slides
- Pre-assembled drawer box

Item #	Description	Product Dimensions
<b>Includes Blum Soft-Close Undermount Slides</b>		
RV4WTCD-343HFLSC-1	For Frameless 15" Cab, w/Slides	13-1/2"W x 21-11/16"D x 4-5/16"H
RV4WTCD-419HFLSC-1	For Frameless 18" Cab, w/Slides	16-1/2"W x 21-11/16"D x 4-5/16"H
RV4WTCD-495HFLSC-1	For Frameless 21" Cab, w/Slides	19-1/2"W x 21-11/16"D x 4-5/16"H
RV4WTCD-572HFLSC-1	For Frameless 24" Cab, w/Slides	22-1/2"W x 21-11/16"D x 4-5/16"H
<b>No Slides Included</b>		
RV4WTCD-343HFL-1	For Frameless 15" Cab, No Slides	13"W x 21"D x 3-3/4"H
RV4WTCD-419HFL-1	For Frameless 18" Cab, No Slides	16"W x 21"D x 3-3/4"H
RV4WTCD-495HFL-1	For Frameless 21" Cab, No Slides	19"W x 21"D x 3-3/4"H
RV4WTCD-572HFL-1	For Frameless 24" Cab, No Slides	22"W x 21"D x 3-3/4"H

A  
B  
C  
D  
E  
F  
G  
H  
I  
J  
K  
L  
M  
N  
O  
P  
Q  
R  
S  
T  
U  
V  
W  
X  
Y

**A REV-A-SHELF DRAWERS**

B  
C  
D  
E  
F  
G  
H  
I  
J  
K  
L  
M  
N  
O  
P  
Q  
R  
S  
T  
U  
V  
W  
X  
Y



**Wood 2-Tiered Combination Drawers**



- Rev-A-Shelf's 4WTCD Series
- Designed for 1-1/2" Face Frame Cabinets
- Available with or without Blum Soft-Close Slides undermount slides
- Does not include a drawer front
- Designed to be used with Blumotion 563H533 undermount slides
- Pre-assembled drawer box
- 30" holds 12 knives and 36" holds 15 knives

Item #	Description	Product Dimensions
<b>Includes Blum Soft-Close Undermount Slides</b>		
RV4WTCD-30HSC-1	For 30" Cabinet, w/Slides	26-15/16"W x 22-3/16"D x 4-13/32"H
RV4WTCD-36HSC-1	For 36" Cabinet, w/Slides	32-15/16"W x 22-3/16"D x 4-13/32"H
<b>No Slides Included</b>		
RV4WTCD-30H-1	For 30" Cabinet, No Slides	26-7/16"W x 21"D x 3-3/4"H
RV4WTCD-36H-1	For 36" Cabinet, No Slides	32-7/16"W x 21"D x 3-3/4"H



**Wood 2-Tiered K-Cup Drawers**



- Rev-A-Shelf's 4WTCD Series
- Designed for 1-1/2" Face Frame Cabinets
- Available with or without Blum Soft-Close Slides undermount slides
- Does not include a drawer front
- Designed to be used with Blumotion 563H533 undermount slides
- Pre-assembled drawer box
- Holds 40 K-Cups

Item #	Description	Product Dimensions
<b>Includes Blum Soft-Close Undermount Slides</b>		
RV4WTCD-18HSCKCUP1	For 18" Cabinet, w/Slides	14-15/16"W x 21-1/2"D x 4-5/16"H
<b>No Slides Included</b>		
RV4WTCD-18HKCUP-1	For 18" Cabinet, No Slides	14-7/16"W x 21"D x 3-3/4"H



## REV-A-SHELF DRAWERS



### Tiered Combination Drawers - Frameless Cabinets



- Rev-A-Shelf's 4WTCD Series
- Designed for 30" and 36" frameless cabinet drawers w/3/4" side panels
- Complete drawer system, just add your drawer front
- Easy installation
- Maple construction with semi-gloss finish
- Drawer features up to (6) compartments and built-in knife organizer
- Sliding top tray features up to (5) compartments
- Mounts to cabinet side and rear wall
- Door mounting brackets
- Includes: (1) Foil Wrap Insert
- TSCA Title VI compliant



Foil Wrap Insert included

Item #	Dimensions	Description	Cabinet Application
<b>Tiered Combination Drawer w/BLUMOTION Soft-Close</b>			
RV4WTCD-724HFLSC-1	28-1/2"W x 22-3/16"D x 4-13/32"H	Combo Drawer	30" Frameless
RV4WTCD-876HFLSC-1	34-1/2"W x 22-3/16"D x 4-13/32"H	Combo Drawer	36" Frameless
<b>Tiered Combination Drawer, NO slides included</b>			
RV4WTCD-724HFL-1	28"W x 21"D x 3-3/4"H	Combo Drawer	30" Frameless
RV4WTCD-876HFL-1	34"W x 21"D x 3-3/4"H	Combo Drawer	36" Frameless



### Foil Wrap Insert



- Rev-A-Shelf's 4FWI Series
- Designed as an accessory for 4WUT Series Utensil Inserts
- Can store foil, plastic wrap and parchment paper
- Store, access, and cut with ease

Item #	Dimensions	Description
RV4FWI-16SS-1	3-7/16"W x 16"D x 2-5/8"H	16" Foil Wrap Insert for 4WUT



### Solid Wood Tambour Table, Drawer Pull-Out



- Rev-A-Shelf's innovative solid maple wood tambour table
- Add 31-3/4" counter space to a kitchen
- The design uses a mechanical slide to extend and retract
- The door mount brackets allow up to 5" of adjustment
- Designed to fit 1-1/2" face frame, base 24" drawers
- Equipped with stop locks to prevent over-extension
- 250 lb static load distributed evenly

- CARB II Compliant
- Board measures: 31-3/4" x 20-5/16"
- Minimum Opening:
  - Width 20-1/2"
  - Height 4-1/4"

Item #	Size
RV4TT-2133	22"W x 19-5/16" - 24"D x 4-3/4"H

**A REV-A-SHELF DRAWERS**



**Combo Knife Holder/Cutting Board Drawers**



- Designed for 18", 21" and 24" face frame and 18" frameless base cabinet drawers
- Face Frame fits 1-1/2"
- Frameless fits 3/4"
- Complete drawer system, just add your drawer front
- Natural maple construction with semi-gloss finish
- Full-extension, TANDEM, 110 lb. rated, concealed slides with BLUMOTION soft-close
- Up to (4) compartments and built-in knife organizer
- Mounts to cabinet drawer front, rear and side walls
- Figure 8 door mount brackets
- Built-in locking mechanism
- Includes (1) wood cutting board
- Drawer front (NOT) included
- TSCA Title VI compliant

Complete drawer system, just add your own drawer front



Up to (4) compartments and built-in knife organizer



Item #	Designed for Cabinet Size	Dimensions	Minimum Cabinet Opening
<b>Combination Drawer w/BLUMOTION Soft-Close Slides</b>			
RV4KCB-18HSC-1	18" Face Frame	15"W x 22-1/8"D x 4-3/8"H	15"W
RV4KCB-21HSC-1	21" Face Frame	18"W x 22-1/8"D x 4-3/8"H	18"W
RV4KCB-24HSC-1	24" Face Frame	21"W x 22-1/8"D x 4-3/8"H	21"W
RV4KCB-419HFLSC-1	18" Frameless	16-1/2"W x 22-1/8"D x 4-3/8"H	16-1/2"W
<b>Combination Drawer Only - No Slides</b>			
RV4KCB-18H-1	18" Face Frame	14.54"W x 21"D x 3.85"H	15"W
RV4KCB-21H-1	21" Face Frame	17.54"W x 21"D x 3.85"H	18"W
RV4KCB-24H-1	24" Face Frame	20.54"W x 21"D x 3.85"H	21"W



## REV-A-SHELF CHARGING DRAWER & CUTTING BOARD RACKS

### Charging Drawer



Complete drawer system, just add your own drawer front

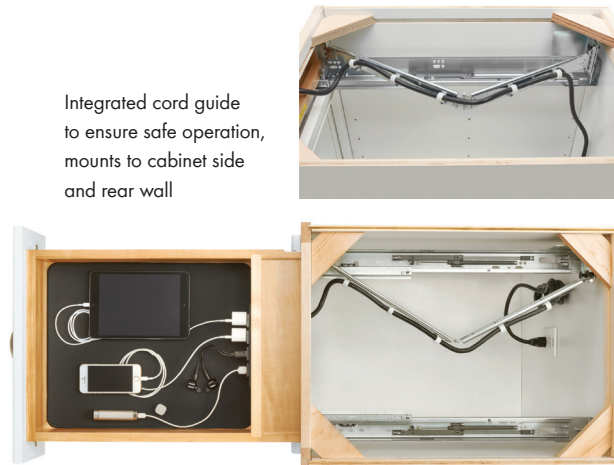

Integrated cord guide to ensure safe operation, mounts to cabinet side and rear wall

Item #	Description	Dimensions
<b>Charging Drawers w/BLUMOTION Soft-Close</b>		
RV4WCDB-18HSC-1	With Soft-Close, for 18" Face Frame Cabinet	15"W x 22-3/4"D x 4-1/2"H
RV4WCDB-18HFLSC-1	With Soft-Close, for 18" Frameless Cabinet	16-1/2"W x 22-3/4"D x 4-1/2"H

### Door Mount Cutting Boards



- Rev-A-Shelf's 4DMCB Series
- Designed for 15" and 18" base cabinets
- Maple support rack with chrome-plated round wire
- Patented adjustable door mount brackets that provides up to 5" adjustability



A



B



Rear view of the adjustable door mounting brackets.

	Item #	Dimensions	Mount Bracket Size	Cutting Board Size
<b>RV4DMCB Wood/Door Mount Cutting Boards</b>				
A	RV4DMCB-15	10-1/2"W x 2-7/8"D x 16-7/8"H	10-1/2"W x 2-7/8"D x 8"H	7-3/4"W x 1-1/4"D x 16"H
	RV4DMCB-18	13-1/2"W x 2-7/8"D x 16-7/8"H	13-1/2"W x 2-7/8"D x 8"H	10-3/4"W x 1-1/4"D x 16"H
<b>Polyethylene/Door Mount</b>				
B	RV4DMCB-15P	11-5/16"W x 2"D x 16-7/16"H		
	RV4DMCB-18P	14-3/4"W x 2"D x 16-7/16"H		

A  
B  
C  
D  
E  
F  
G  
H  
I  
J  
K  
L  
M  
N  
O  
P  
Q  
R  
S  
T  
U  
V  
W  
X  
Y

**A REV-A-SHELF CABINET DOOR ORGANIZERS**

**B Utility Storage Tray Sets**



- 6232: 2 tray sets, 8", 14" & 20"L; 6235: 5 tray sets, 8", 14" & 20"L
- Plastic storage trays are designed to accept tray clips (clips fasten the tray to the door back) at three different intervals on the tray (see below)
- Trays can also be attached to the door back via optional aluminum standards (described in the table below)
- Trays are available in White, 2 clips per tray



Optional Aluminum Standards with Clips



Aluminum Standards with Adjustable Clips

Dimensions below show the range of hole spacings available for tray mounting.

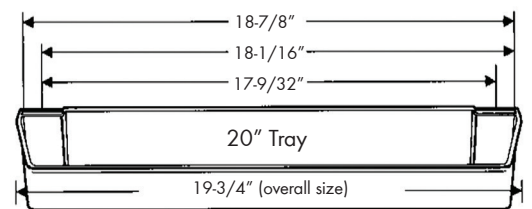
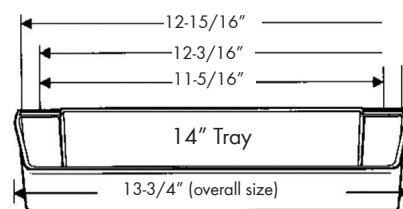
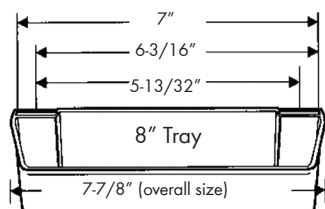

RV6232 Series Two Tray Set Storage Trays - White Plastic			
Item #	Dimensions	Cabinet Door Storage Type	Door Size, Min. Opening
RV6232-8WH	7-7/8"L x 4-1/4"D x 3-9/16"H	(2) Storage Tray Set	12"
RV6232-14WH	13-3/4"L x 4-1/4"D x 3-9/16"H	(2) Storage Tray Set	18"
RV6235 Series Five Tray Set Storage Trays			
RV6535-14WH	13-3/4"L x 4-1/4"D x 3-9/16"H	(5) Storage Tray Set	18"
RV6235-20WH	19-3/4"L x 4-1/4"D x 3-9/16"H	(5) Storage Tray Set	24"

RV6232 & RV6235 Series Storage Tray Standards - Bright Aluminum Finish			
Item #	Size	Description	Designed for RAS Storage Trays
RV6232-26AM	26"H	(2) Aluminum Standards with 4 clips	RV4231, RV4235, RV6232 & RV6235
RV6232-58AM	58"H	(2) Aluminum Standards with 10 clips	RV4231, RV4235, RV6232 & RV6235

## REV-A-SHELF CABINET DOOR ORGANIZERS

### Wood Utility Storage Trays



- Rev-A-Shelf 4WFR, 4SPBD, 4SBSU, 4231 & 4235 Series wood storage trays
- RV4WFR, RV4SPBD, RV4SBSU includes: (4) built in 5" adj. mounting brackets and (4) screws per rack
- RV4231 & RV4235 includes: (2) screw-in clips per tray and can also be affixed to the door by optional aluminum standards (see below)



A



B



C



D



E



F. (Optional) Aluminum Standards with Clips

	Item #	Dimensions	Door Size, Min. Opening
<b>RV4WFR - Vertical Foil Rack</b>			
A	RV4WFR-15	10-1/8"W x 4"D x 8"H	15"H x 11"W
	RV4WFR-18	13-1/8"W x 4"D x 8"H	18"H x 13-3/4"W
<b>RV4SPBD - Garbage Bag Holder</b>			
B	RV4SPBD-15	10-1/2"W x 5"D x 18-5/8"H	18"H x 11-5/8"W
	RV4SPBD-18	13-1/2"W x 5"D x 18-5/8"H	18"H x 14-5/8"W
<b>RV4SBSU - Cleaning Supply Holder</b>			
C	RV4SBSU-15	10-1/2"W x 5"D x 18-1/2"H	15"H x 11-5/8"W
	RV4SBSU-18	13-1/2"W x 5"D x 18-1/2"H	18"H x 14-3/8"W
	RV4SBSU-21	16-1/2"W x 5"D x 18-1/2"H	18"H x 17-1/4"W

<b>RV4MR - Mail Organizers</b>			
	Item #	Dimensions	Description
D	RV4MR-18	13-1/2"W x 3-9/16"D x 15"H	Designed for 18" Wall Cabinets, Wood Finish
	RV4MR-18W	13-1/2"W x 3-9/16"D x 15"H	Designed for 18" Wall Cabinets, White Finish

<b>Wood Storage Trays - RV4231 (Single Tray Packs) and RV4235 (Bulk, 5 Per Pack)</b>					
	Single Pack Item #	Bulk Pack Item #	Bulk Pk Qty	Dimensions	Door Size, Min Opening
E	RV4231-11	RV4235-11	5	10-3/4"W x 4-1/4"D x 3-5/8"H	15"W
	RV4231-14	RV4235-14	5	13-3/4"W x 4-1/4"D x 3-5/8"H	18"W

	Item #	Size	Description	Designed for RAS Storage Trays	Finish
F	RV6232-26AM	26"H	(2) Aluminum Standards with 4 clips	4231 & 4235	Bright Aluminum
	RV6232-58AM	58"H	(2) Aluminum Standards with 10 clips	4231 & 4235	Bright Aluminum

A  
B  
C  
D  
E  
F  
G  
H  
I  
J  
K  
L  
M  
N  
O  
P  
Q  
R  
S  
T  
U  
V  
W  
X  
Y

**A REV-A-SHELF CABINET DOOR ORGANIZERS**

B  
C  
D  
E  
F  
G  
H  
I  
J  
K  
L  
M  
N  
O  
P  
Q  
R  
S  
T  
U  
V  
W  
X  
Y



**Cabinet Door Spice Racks,  
Flat Wire**



- Designed for 12", 15" and 18" wall cabinets
- Orion gray flat wire construction
- 4-screw installation
- (4) shelves
- Mounts to cabinet door
- Screw-in clips

Item #	Description	Size
RV5365-08-FOG	Door Mount Spice Rack, Flat Wire, Orion Gray	7-7/8"W x 2-1/2"D x 23-3/8"H
RV5365-10-FOG	Door Mount Spice Rack, Flat Wire, Orion Gray	10-5/8"W x 2-1/2"D x 23-3/8"H
RV5365-14-FOG	Door Mount Spice Rack, Flat Wire, Orion Gray	13-5/8"W x 2-1/2"D x 23-3/8"H



**Metal Spice Racks**



- Rev-A-Shelf 565 Series standard metal spice racks
- Racks are designed to affix to the backs of 12", 15" or 18" wide door
- RV565 includes: (4) door mount clips and (4) screws per rack
- Racks are constructed of heavy gauge white wire

Item #	Dimensions	Cabinet Door Width
RV565-8WH	7-7/8"W x 4-1/8"D x 21-3/8"H	12"
RV565-10WH	10-5/8"W x 4-1/8"D x 21-3/8"H	15"
RV565-14WH	13-5/8"W x 4-1/8"D x 21-3/8"H	18"

## REV-A-SHELF CABINET DOOR ORGANIZERS



### Adjustable Three Tier Wood Spice Rack with Metal Guard Rail



- Rev-A-Shelf 4SR Series is made of solid maple and has a UV clear finish
- Tray is a single piece and has three tiers
- Tray has four built in 5" adjustable mounting brackets
- Three fixed shelves have two metal satin finish guard rails
- Includes: (4) adjustable mounting brackets and (4) screws per rack

Item #	Dimensions	Door Size, Min. Opening
RV4SR-15	10-1/2"W x 3-1/8"D x 21-1/4"H	15", 11-3/4"
RV4SR-18	13-1/2"W x 3-1/8"D x 21-1/4"H	18", 14-3/4"
RV4SR-21	16-1/2"W x 3-1/8"D x 21-1/4"H	21", 17-3/4"

A  
B  
C  
D  
E  
F  
G  
H  
I  
J  
K  
L  
M  
N  
O  
P  
Q  
R  
S  
T  
U  
V  
W  
X  
Y



### Adjustable Spice Racks



- Rev-A-Shelf 4ASR Series premium wood spice racks
- Made of solid maple and have UV clear coat finish
- Features 3 racks and 2 rails, rails offer up to 5" of up/down mounting adjustment
- Rack lengths available in 10-1/8", 13-1/8" and 16-1/8" with 2 Satin Nickel finish guard rails

Item #	Dimensions	Cabinet Door Type	Door Size, Min. Opening
<b>Adjustable Door Mount Spice Rack - 3 Racks And 2 Rail Kits</b>			
RV4ASR-15	10-1/8"W x 4"D x 25"H	Adj. Spice Rack	15"H x 12"W
RV4ASR-18	13-1/8"W x 4"D x 25"H	Adj. Spice Rack	18"H x 15"W
RV4ASR-21	16-1/8"W x 4"D x 25"H	Adj. Spice Rack	21"H x 18"W



Bracket on back of tray for attaching to standards



Adjustable Standard  
Up to 5" of adjustability,  
just loosen screws, adjust,  
then re-tighten.

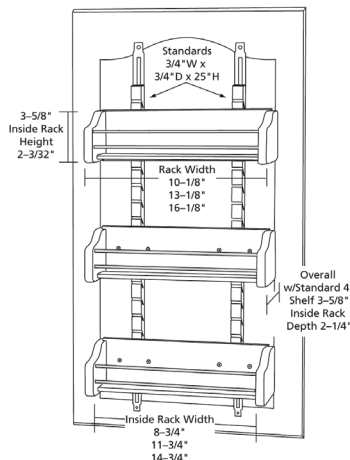

**A REV-A-SHELF STEMWARE RACKS**

B  
C  
D  
E  
F  
G  
H  
I  
J  
K  
L  
M  
N  
O  
P  
Q  
R  
S  
T  
U  
V  
W  
X  
Y



**Stemware Rack, Metal  
Single & Quad Rows**



- Made of heavy 8mm gauge wire construction
  - Designed to mount without mounting in view
- Packing & Sold In: Each

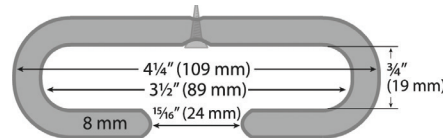

Item #	Finish	Dimensions	Description
RV3150-11SN	Satin Nickel	4-1/4"W x 11"D x 1-1/2"H	Single Row 11" Deep, Stemware Holder
RV3150-11CR	Chrome	4-1/4"W x 11"D x 1-1/2"H	Single Row 11" Deep, Stemware Holder
RV3150-11BR	Brass	4-1/4"W x 11"D x 1-1/2"H	Single Row 11" Deep, Stemware Holder
RV3150-11ORB	Oil Rubbed Bronze	4-1/4"W x 11"D x 1-1/2"H	Single Row 11" Deep, Stemware Holder
RV3150-16SN	Satin Nickel	4-1/4"W x 16"D x 1-1/2"H	Single Row 16" Deep, Stemware Holder
RV3150-16CR	Chrome	4-1/4"W x 16"D x 1-1/2"H	Single Row 16" Deep, Stemware Holder
RV3150-16BR	Brass	4-1/4"W x 16"D x 1-1/2"H	Single Row 16" Deep, Stemware Holder
RV3150-16ORB	Oil Rubbed Bronze	4-1/4"W x 16"D x 1-1/2"H	Single Row 16" Deep, Stemware Holder
RV3150-18SN	Satin Nickel	4-1/4"W x 18"D x 1-1/2"H	Single Row 18" Deep, Stemware Holder
RV3150-18CR	Chrome	4-1/4"W x 18"D x 1-1/2"H	Single Row 18" Deep, Stemware Holder
RV3150-18BR	Brass	4-1/4"W x 18"D x 1-1/2"H	Single Row 18" Deep, Stemware Holder
RV3150-18ORB	Oil Rubbed Bronze	4-1/4"W x 18"D x 1-1/2"H	Single Row 18" Deep, Stemware Holder
RV3450-11SN	Satin Nickel	17"W x 11"D x 1-1/2"H	Quad (4 Rows) 11" Deep, Stemware Holder
RV3450-11CR	Chrome	17"W x 11"D x 1-1/2"H	Quad (4 Rows) 11" Deep, Stemware Holder
RV3450-11BR	Brass	17"W x 11"D x 1-1/2"H	Quad (4 Rows) 11" Deep, Stemware Holder
RV3450-11ORB	Oil Rubbed Bronze	17"W x 11"D x 1-1/2"H	Quad (4 Rows) 11" Deep, Stemware Holder

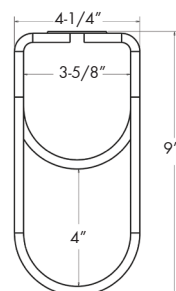

**Metal Double Wine Bottle Rack**



- One piece front/back are connected
- Size: 4-1/4"W x 5/8"D x 9"H

Item #	Finish
RV3250SN	Satin Nickel
RV3250CR	Chrome
RV3250BR	Brass
RS3250-ORB	Oil Rubbed Bronze

## REV-A-SHELF PULL-DOWN SHELVES



### Pull Down Shelf



- Designed for 24" and 36" wall cabinets
- Chrome-plated metal frame

#### Two configurations:

- (A) Wire bottom shelves with chrome wire accents
- (B) Solid bottom walnut shelves with satin finish and orion gray flat wire accents
- Mounts to cabinet floor and side walls
- Side and bottom mount brackets
- Gas-assisted lifting/lowering mechanism
- Locks into down position for hands free accessibility
- Pulls down 11-1/2" and out 16-3/4"
- TSCA Title VI compliant

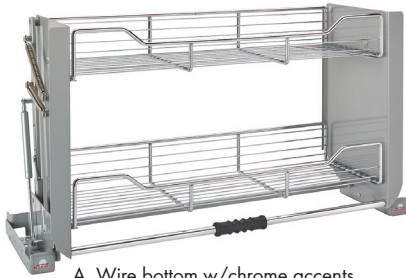

A. Wire bottom w/chrome accents

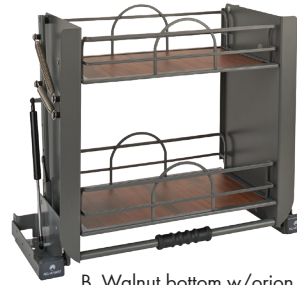

B. Walnut bottom w/orion gray accents

	Item #	Dimensions	Description	Cabinet Type / Size
A	RV5PD-24CRN	22-1/4"W x 10-1/8"D x 18-3/8"H	Pull Down System, Wire Bottom	Face Frame, Wall 24"
	RV5PD-36CRN	34"W x 10-1/8"D x 18-3/8"H	Pull Down System, Wire Bottom	Face Frame, Wall 36"
B	RV5PD-24FOG	22-1/4"W x 10-1/8"D x 18-7/32"H	Pull Down System, Walnut Bottom	Face Frame, Wall 24"
	RV5PD-36FOG	34"W x 10-1/8"D x 18-7/32"H	Pull Down System, Walnut Bottom	Face Frame, Wall 36"



### Universal Pull Down



- Designed for 24" wall cabinets
- Chrome-plated metal frame
- (3) shelves with (4) acrylic bins
- Mounts to cabinet floor and side walls
- Side and bottom mount brackets
- Gas-assisted lifting/lowering mechanism
- Locks into down position for hands free accessibility
- Pulls down 11-1/2" and out 16-3/4"
- Drop-in dividers, scalloped inserts and labels

	Item #	Dimensions	Description	Cabinet Type / Size
	RV5UPD-24CRN	22-1/4"W x 10-1/8"D x 21-1/2"H	Pull Down System w/Acrylic Bins	Face Frame, Wall 24"

**A REV-A-SHELF BOTTOM MOUNT WASTE BIN PULL-OUTS**

**B RV Series Single & Double Trash Pull-Outs**



- Rev-A-Shelf's RV Series
- Features a heavy-duty metal wire carriage
- Includes metal wire carriage, slides, and trash bin(s)
- Door Mount Kits Sold Separately, see below



A



B



C. Door Mount Kit

	Item #	Description	Product Dimensions	Carriage Finish
<b>Single Bin - Ball Bearing 3/4 Extension Slide, 75 Lb. Rated</b>				
A	RV9PBWH	Single 30QT, Trash Pull-Out, White Bin	9-1/2"W x 22"D x 19-1/4"H	White
	RV12PBLWH	Single 35QT, Trash Pull-Out, White Bin w/Lid	10-5/8"W x 22"D x 20-3/8"H	White
	RV12PBWH	Single 35QT, Trash Pull-Out, White Bin	10-5/8"W x 22"D x 19"H	White
	RV18PB1WH	Single 35QT, Trash Pull-Out, White Bin	14-3/8"W x 22"D x 19-1/4"H	White
<b>Single Bin - Ball Bearing Full Extension Slide, 100 Lb. Rated</b>				
A	RV9PBWHS	Single 30QT, Trash Pull-Out, White Bin	9-1/2"W x 22"D x 19-1/4"H	White
	RV12PB-LE	Single 35QT, Trash Pull-Out, White Bin w/Lid	10-5/8"W x 16"D x 20-3/8"H	White
	RV12PBS	Single 35QT, Trash Pull-Out, White Bin	10-5/8"W x 22"D x 19"H	White
	RV-12KD-18CS	Single 35QT, Trash Pull-Out, Black Bin	10-5/8"W x 22"D x 19-1/4"H	Chrome
	RV12KD-17CS	Single 35QT, Trash Pull-Out, Silver Bin	10-5/8"W x 22"D x 19-1/4"H	Chrome
	RV12PB50WH	Single 50QT, Trash Pull-Out, White Bin	12-1/4"W x 22"D x 24-1/4"H	White
	RV12PB50SWH	Single 50QT, Trash Pull-Out, White Bin w/Lid	12-1/4"W x 22"D x 24-1/4"H	White
<b>Double Bin - Ball Bearing Full Extension Slide, 100 Lb. Rated</b>				
B	RV15PB2SWH	Double 27QT, Trash Pull-Out, White Bins	11-13/16"W x 22-1/4"D x 19-1/8"H	White
	RV15KD-18CS	Double 27QT, Trash Pull-Out, Black Bins	11-13/16"W x 22-1/4"D x 19-1/4"H	Chrome
	RV15KD-17CS	Double 27QT, Trash Pull-Out, Silver Bins	11-13/16"W x 22-1/4" x 19-1/4"H	Chrome
	RV18KD-18CS	Double 35QT, Trash Pull-Out, Black Bins	14-3/8"W x 22"D x 19-1/4"H	Chrome
	RV18KD-17CS	Double 35QT, Trash Pull-Out, Silver Bins	14-3/8"W x 22"D x 19-1/4"H	Chrome
	RV18PB2SWH	Double 35QT, Trash Pull-Out, White Bins	14-3/8"W x 22"D x 19-1/4"H	White
<b>Door Mount Kits</b>				
C	RVDMKITWH	White Finish, Includes Installation Hardware		
	RVDM17-KIT	Silver Epoxy Finish, Includes Installation Hardware		



**REV-A-SHELF BOTTOM MOUNT WASTE BIN PULL-OUTS**



**Chrome Universal Waste Pull-Out**



- Designed for 27", 30" and 33" Sink Base
- Single 20 and 32 qt. polymer containers, gray
- Chrome-plated welded wire frame
- Full-extension, 100 lb. rated, ball bearing slides (included)
- Clip-on handle
- RB versions come with a rear storage basket
- 4-screw installation, mounts to cabinet floor

Item #	Description	Dimensions	Minimum Cabinet Opening	Designed for Cabinet Style / Size
RVRUKD-0820-1	Single 20 qt.	8-1/2"W x 16-1/8"D x 16-5/8"H	8-1/2"	Face Frame, Base 12"
RVRUKD-1420RB-1	Single 20 qt. w/ Rear Basket	14-1/2"W x 15-3/4"D x 16-5/8"H	14-1/2"	Face Frame, Base 18"
RVRUKD-932-1	Single 32 qt.	9"W x 15-3/4"D x 19-5/8"H	9-1/2"	Face Frame, Base 12"
RVRUKD-1432RB-1	Single 32 qt. w/ Rear Basket	14-1/2"W x 15-3/4"D x 19-5/8"H	14-1/2"	Face Frame, Base 18"



**5149 Series Single & Double Trash Pull-Outs**



- Features a sleek anodized aluminum carriage
- Over-Travel Rev-A-Motion Soft-Open/Soft-Close Slides
- Includes aluminum carriage, slides, trash bin(s) and door mounting brackets
- 150 Lb. Weight Rating
- Carriage/Slides and Trash Bins Sold Together

Item #	Description	Product Dimensions
<b>Single Bin Trash Pull-Outs with Rev-A-Motion Slides Soft-Open/Soft-Close Slides</b>		
RV5149-15DM-117	Single 35QT, Trash Pull-Out, Silver Bin	12-1/8"W x 22"D x 19-1/2"H
RV5149-15DM-111	Single 35QT, Trash Pull-Out, White Bin	12-1/8"W x 22"D x 19-1/2"H
RV5149-15DM18-111	Single 35QT, Trash Pull-Out, White Bin & Reduced Depth	12-1/8"W x 18"D x 19-1/2"H
RV5149-15DM18-117	Single 35QT, Trash Pull-Out, Silver Bin & Reduced Depth	12-1/8"W x 18"D x 19-1/2"H
RV5149-1550DM-111	Single 50QT, Trash Pull-Out, White Bin	12-1/8"W x 22"D x 23-1/2"H
RV5149-1550DM-117	Single 50QT, Trash Pull-Out, Silver Bin	12-1/8"W x 22"D x 23-1/2"H
<b>Double Bin Trash Pull-Outs with Rev-A-Motion Slides Soft-Open/Soft-Close Slides</b>		
RV5149-1527DM-211	Double 27QT, Trash Pull-Out, White Bin	12-1/8"W x 22"D x 19-1/2"H
RV5149-1527DM-217	Double 27QT Trash Pull-Out, Silver Bins	12-1/8"W x 22"D x 19-1/2"H
RV5149-18DM-217	Double 35QT Trash Pull-Out, Silver Bins	14-3/16"W x 22"D x 19-1/2"H
RV5149-18DM-211	Double 35QT Trash Pull-Out, White Bins	14-3/16"W x 22"D x 19-1/2"H
RV5149-2150DM-211	Double 50QT, Trash Pull-Out, White Bin	15-5/8"W x 22"D x 23-1/2"H
RV5149-2150DM-217	Double 50QT Trash Pull-Out, Silver Bins	15-5/8"W x 22"D x 23-1/2"H

**A REV-A-SHELF BOTTOM MOUNT WASTE BIN PULL-OUTS**

B  
C  
D  
E  
F  
G  
H  
I  
J  
K  
L  
M  
N  
O  
P  
Q  
R  
S  
T  
U  
V  
W  
X  
Y



**53WC Series Single & Double Trash Pull-Outs**



- Designed for 15" and 18" base cabinets
- Single 35 and 50 qt. and double 27, 35 and 50 qt. polymer containers, available in orion gray, champagne or silver
- Full-extension, progressive roller, 90 lb. rated, concealed slides with soft-close
- Powder-coated wire frame
- Mounts to cabinet floor
- Pre-assembled door mounting brackets
- Rear storage bin with all single units



Champagne Finish



Silver Finish



Orion Gray Finish

Item #	Dimensions	Description	Minimum Cabinet Opening	Designed for Cabinet
RV53WC-1535SCDM113	10-7/8"W x 22-1/4"D x 19"H	Single 35 qt., Orion Gray	11-1/2"	Base 15"
RV53WC-1535SCDM112	10-7/8"W x 22-1/4"D x 19"H	Single 35 qt., Champagne	11-1/2"	Base 15"
RV53WC-1535SCDM117	10-7/8"W x 22-1/4"D x 19"H	Single 35 qt., Silver	11-1/2"	Base 15"
RV53WC-1550SCDM113	10-7/8"W x 22-1/4"D x 22-7/8"H	Single 50 qt., Orion Gray	11-1/2"	Full Height Base 15"
RV53WC-1550SCDM112	10-7/8"W x 22-1/4"D x 22-7/8"H	Single 50 qt., Champagne	11-1/2"	Full Height Base 15"
RV53WC-1550SCDM117	10-7/8"W x 22-1/4"D x 22-7/8"H	Single 50 qt., Silver	11-1/2"	Full Height Base 15"
RV53WC-1527SCDM213	11-1/4"W x 22-3/32"D x 18-15/16"H	Double 27 qt., Orion Gray	11-1/2"	Base 15"
RV53WC-1527SCDM212	11-1/4"W x 22-3/32"D x 18-15/16"H	Double 27 qt., Champagne	11-1/2"	Base 15"
RV53WC-1527SCDM217	11-1/4"W x 22-3/32"D x 18-15/16"H	Double 27 qt., Silver	11-1/2"	Base 15"
RV53WC-1835SCDM213	14-3/8"W x 22-1/4"D x 19"H	Double 35 qt., Orion Gray	15"	Base 18"
RV53WC-1835SCDM212	14-3/8"W x 22-1/4"D x 19"H	Double 35 qt., Champagne	15"	Base 18"
RV53WC-1835SCDM217	14-3/8"W x 22-1/4"D x 19"H	Double 35 qt., Silver	15"	Base 18"
RV53WC-2150SCDM213	14-3/4"W x 22-1/4"D x 22-7/8"H	Double 50 qt., Orion Gray	15"	Full Height Base 18"
RV53WC-2150SCDM212	14-3/4"W x 22-1/4"D x 22-7/8"H	Double 50 qt., Champagne	15"	Full Height Base 18"
RV53WC-2150SCDM217	14-3/4"W x 22-1/4"D x 22-7/8"H	Double 50 qt., Silver	15"	Full Height Base 18"

**REV-A-SHELF BOTTOM MOUNT WASTE BIN PULL-OUTS**



**5349 Series Single & Double Trash Pull-Outs**



- Features a sleek anodized aluminum carriage
- Full Extension Soft-Close Slides
- 85 Lb. Weight Rating
- Includes aluminum carriage, slides, trash bin(s) and door mounting brackets

Item #	Description	Product Dimensions
<b>Single Bin Trash Pull-Outs with Soft-Close Slides</b>		
RV5349-15DM-1WH	Single 35QT, Trash Pull-Out, White Bin	10-3/4" W x 21-15/16"D x 19-1/4"H
RV5349-15DM-SILVER	Single 35QT, Trash Pull-Out, Silver Bin	10-3/4" W x 21-15/16"D x 19-1/4"H
RV5349-1550DM-1	Single 50QT, Trash Pull-Out, White Bin	10-3/4" W x 21-15/16"D x 23-1/8"H
RV5349-1550DM-117	Single 50QT, Trash Pull-Out, Silver Bin	10-3/4" W x 21-15/16"D x 23-1/8"H
RV5349-15DM-18	Single 35QT, Trash Pull-Out, White Bin	10-13/16" W x 18" D x 19-5/16"H
RV5349-15DM18-SIL	Single 35QT, Trash Pull-Out, Silver Bin	10-13/16" W x 18" D x 19-5/16"H
<b>Double Bin Trash Pull-Outs with Soft-Close Slides</b>		
RV5349-1527DM	Double 27QT, Trash Pull-Out, White Bins	11-11/16"W x 22-1/4"D x 18-15/16"H
RV5349-1527DM-217	Double 27QT, Trash Pull-Out, Silver Bins	11-11/16"W x 22-1/4"D x 18-15/16"H
RV5349-18DM-WH	Double 35QT, Trash Pull-Out, White Bins	14-13/16"W x 21-7/8"D x 19-1/4"H
RV5349-18DM-SILVER	Double 35QT, Trash Pull-Out, Silver Bins	14-13/16"W x 21-7/8"D x 19-1/4"H
RV5349-2150DM-2	Double 50QT, Trash Pull-Out, White Bins	14-13/16"W x 22-1/8"D x 22-15/16"H
RV5349-2150DM-217	Double 50QT, Trash Pull-Out, Silver Bins	14-13/16"W x 22-1/8"D x 22-15/16"H



**4WCBM Series Single & Double Trash Pull-Outs**



- Features a wood dovetail constructed carriage
- Install into 1-1/2", 1-5/8", and 1-3/4" face frame sizes as well as frameless constructions
- Over-Travel Rev-A-Motion Soft-Open/Soft-Close Slides
- 150 Lb. Weight Rating
- Includes wood carriage, slides, trash bin(s) and door mounting brackets

Item #	Description	Product Dimensions
<b>Single Bin Trash Pull-Outs with Rev-A-Motion Soft-Open/Soft-Close Slides</b>		
RV4WCBM-15DM-1	Single 35QT, Trash Pull-Out, Silver Bin	12" W x 21-3/4"D x 19-1/4"H
RV4WCBM-1550DM	Single 50QT, Trash Pull-Out, Silver Bin	12" W x 21-3/4"D x 23-3/16"H
<b>Double Bin Trash Pull-Outs with Rev-A-Motion Soft-Open/Soft-Close Slides</b>		
RV4WCBM-2430DM	Double 30QT, Trash Pull-Out, Silver Bins	20-1/4" W x 21-3/4"D x 19-1/4"H
RV4WCBM-18DM-2	Double 35QT, Trash Pull-Out, Silver Bins	14-1/4" W x 21-3/4"D x 19-1/4"H
RV4WCBM-2150DM	Double 50QT, Trash Pull-Out, Silver Bins	17-1/4" W x 21-3/4"D x 23-3/16"H

A  
B  
C  
D  
E  
F  
G  
H  
I  
J  
K  
L  
M  
N  
O  
P  
Q  
R  
S  
T  
U  
V  
W  
X  
Y

**REV-A-SHELF BOTTOM MOUNT WASTE BIN PULL-OUTS**



Orion Gray/Maple



Orion Gray/Walnut



Stainless Steel/Black

**LEGRABOX Trash Pull-Outs**



- Designed for frameless 12", 15" and 18" base cabinets with 3/4" side panels
- Single 30, 35 and 50 qt. and double 35 and 50 qt. polymer containers, black or orion gray
- LEGRABOX frame, orion gray or stainless steel
- Full-extension, LEGRABOX, 155 lb. rated, concealed slides with BLUMOTION soft-close
- Wood insert secures container(s), natural maple w/semi-gloss finish, walnut w/satin finish or painted black MDF
- Fully assembled, just add your door front
- Mounts to cabinet door and side walls
- Includes LEGRABOX door mount brackets
- Includes (1) matching lid\* (\*lids not available for 30 qt. bin)
- TIP-ON or SERVO-DRIVE systems available (sold separately)
- TSCA Title VI compliant

Item #	Dimensions	Description	Min. Cab. Opening	Designed for Frameless Cab.
RV5LB-1230OGMP-113	10-1/2"W x 21-23/32"D x 19-19/32"H	Single 30 qt., Orion Gray/ Maple	10-1/2"	12"
RV5LB-1230OGWN-113	10-1/2"W x 21-23/32"D x 19-19/32"H	Single 30 qt., Orion Gray/ Walnut	10-1/2"	12"
RV5LB-1230SSBL-118	10-1/2"W x 21-23/32"D x 19-19/32"H	Single 30 qt., Stainless Steel/ Black	10-1/2"	12"
RV5LB-1535OGMP-113	13-1/2"W x 21-23/32"D x 20-11/32"H	Single 35 qt., Orion Gray/ Maple	13-1/2"	15"
RV5LB-1535OGWN-113	13-1/2"W x 21-23/32"D x 20-11/32"H	Single 35 qt., Orion Gray/ Walnut	13-1/2"	15"
RV5LB-1535SSBL-118	13-1/2"W x 21-23/32"D x 20-11/32"H	Single 35 qt., Stainless Steel/ Black	13-1/2"	15"
RV5LB-1550OGMP-113	13-1/2"W x 21-23/32"D x 24-7/32"H	Single 50 qt., Orion Gray/ Maple	13-1/2"	15", Full Ht.
RV5LB-1550OGWN-113	13-1/2"W x 21-23/32"D x 24-7/32"H	Single 50 qt., Orion Gray/ Walnut	13-1/2"	15", Full Ht.
RV5LB-1550SSBL-118	13-1/2"W x 21-23/32"D x 24-7/32"H	Single 50 qt., Stainless Steel/ Black	13-1/2"	15", Full Ht.
RV5LB-1835OGMP-213	16-1/2"W x 21-23/32"D x 20-11/32"H	Double 35 qt., Orion Gray/ Maple	16-1/2"	18"
RV5LB-1835OGWN-213	16-1/2"W x 21-23/32"D x 20-11/32"H	Double 35 qt., Orion Gray/ Walnut	16-1/2"	18"
RV5LB-1835SSBL-218	16-1/2"W x 21-23/32"D x 20-11/32"H	Double 35 qt., Stainless Steel/ Black	16-1/2"	18"
RV5LB-1850OGMP-213	16-1/2"W x 21-23/32"D x 24-7/32"H	Double 50 qt., Orion Gray/ Maple	16-1/2"	18", Full Ht.
RV5LB-1850OGWN-213	16-1/2"W x 21-23/32"D x 24-7/32"H	Double 50 qt., Orion Gray/ Walnut	16-1/2"	18", Full Ht.
RV5LB-1850SSBL-218	16-1/2"W x 21-23/32"D x 24-7/32"H	Double 50 qt., Stainless Steel/ Black	16-1/2"	18", Full Ht.
<b>Accessories</b>				
RV5LB-TOKIT-12	3-1/2"W x 9"D x 1-3/4"H	Tip-On Kit for 12" Frameless Cabinet		
RV5LB-TOKIT-15	3-1/2"W x 9"D x 1-3/4"H	Tip-On Kit for 15" Frameless Cabinet		
RV5LB-TOKIT-18	3-1/2"W x 9"D x 1-3/4"H	Tip-On Kit for 18" Frameless Cabinet		
RV5LBSD-KIT-1	-	SERVO-Drive Kit for LEGRABOX		

**REV-A-SHELF BOTTOM MOUNT WASTE BIN PULL-OUTS**



**TWCSC Series Double Trash Pull-Outs**



- Features a white polymer carriage with a wood insert
- Full-Extension Blum Soft-Close Slides
- 150 Lb. Weight Rating
- Includes white polymer/wood carriage, slides, trash bins, and door mounting brackets

Item #	Description	Product Dimensions
<b>Single Bin Trash Pull-Outs with Blum Soft-Close Slides</b>		
RVTWCSC-15DM-1	Single 35QT, Trash Pull-Out, White Bin	12-1/2"W x 22-1/2"D x 19"H
RVTWCSC-1550DM-1	Single 50QT, Trash Pull-Out, White Bin	12-1/2"W x 22-1/2"D x 23"H
<b>Double Bin Trash Pull-Outs with Blum Soft-Close Slides</b>		
RVTWCSC-18DM-2	Double 35QT, Trash Pull-Out, White Bins	15-1/2"W x 22-1/2"D x 19"H
RVTWCSC-21DM-2	Double 35QT, Trash Pull-Out, White Bins	18-1/2"W x 22-1/2"D x 19"H
RVTWCSC-1850DM-2	Double 50QT, Trash Pull-Out, White Bins	15-1/2"W x 22-1/2"D x 23"H



**4WCSC Series Single & Double Trash Pull-Outs**



- Features a maple wood dovetail constructed carriage
- Full-Extension Blum Soft-Close Slides
- 110 Lb. Weight Rating
- Includes maple wood carriage, slides, trash bin(s), and door mounting brackets

Item #	Description	Product Dimensions
<b>Single Bin Trash Pull-Outs with Blum Soft-Close Slides</b>		
RV4WCSC-1532DM16-1	Single 32QT, Silver Bin, Reduced Depth	12"W x 15"D x 19-1/2"H
RV4WCSC-1535DM19	Single 35QT, Silver Bin, Reduced Depth	12"W x 18-5/8"D x 19-1/2"H
RV4WCSC-1535DM	Single 35QT, Silver Bin	12"W x 21-21/32"D x 19-1/2"H
RV4WCSC-1550DM	Single 50QT, Silver Bin	12"W x 21-3/4"D x 23-3/8"H
<b>Double Bin Trash Pull-Outs with Blum Soft-Close Slides</b>		
RV4WCSC-1835DM	Double 35QT, Silver Bins	15"W x 21-3/4"D x 20-3/8"H
RV4WCSC1835DMND-2	Double 35QT, Silver Bins, for Inset Cabinets	15"W x 21-3/4"D x 20-3/8"H
RV4WCSC-2135DM2	Double 35QT, Silver Bins	18"W x 21-3/4"D x 20-3/8"H
RV4WCSC-2150DM	Double 50QT, Silver Bins	18"W x 21-3/4"D x 24-1/4"H

A  
B  
C  
D  
E  
F  
G  
H  
I  
J  
K  
L  
M  
N  
O  
P  
Q  
R  
S  
T  
U  
V  
W  
X  
Y

**A REV-A-SHELF BOTTOM MOUNT WASTE BIN PULL-OUTS**

B  
C  
D  
E  
F  
G  
H  
I  
J  
K  
L  
M  
N  
O  
P  
Q  
R  
S  
T  
U  
V  
W  
X  
Y



**4WCSD Series Double Trash Pull-Outs**



- Features a maple wood dovetail constructed carriage
- Featuring Blum Servo-Drive, touch-to-open
- Full-Extension Blum Soft-Close Slides
- 110 Lb. Weight Rating
- Includes maple wood carriage, slides, trash bins, and door mounting brackets

Item #	Description	Product Dimensions
<b>Single Bin Trash Pull-Outs with Blum Soft-Close Slides and Servo-Drive Touch-To-Open</b>		
RV4WCSD-1535DM	Single 35QT, Trash Pull-Out, Silver Bins	12"W x 22-1/2"D x 19-1/2"H
RV4WCSD-1550DM	Single 50QT, Trash Pull-Out, Silver Bins	12"W x 22-1/2"D x 23-3/8"H
<b>Double Bin Trash Pull-Outs with Blum Soft-Close Slides and Servo-Drive Touch-To-Open</b>		
RV4WCSD-1835DM	Double 35QT, Trash Pull-Out, Silver Bins	15"W x 22-1/2"D x 19-1/2"H
RV4WCSD-2150DM	Double 50QT, Trash Pull-Out, Silver Bins	18"W x 22-1/2"D x 24-1/4"H

**Trash Pull-Outs with Walnut Carriages & Orion Gray Bins**



Available in Single and Double 35 and 50 Quart

Pre-assembled door mount  
Orion Gray brackets

Item #	Description	Dimensions
<b>Single Trash Pull-Outs with Lid, Blum Movento Soft-Close, Walnut Carriages, Orion Gray Bin Finish</b>		
RV4WC-WN-15DM1-SC	35 Quart	12"W x 22-1/8"D x 19-1/4"H
RV4WCWN1550DM1-SC	50 Quart	12"W x 22-1/8"D x 23-3/8"H
<b>Double Trash Pull-Outs with Lid, Blum Movento Soft-Close, Walnut Carriages, Orion Gray Bin Finish</b>		
RV4WC-WN-18DM2-SC	35 Quart	15"W x 22-1/8"D x 19-1/4"H
RV4WCWN2150DM2-SC	50 Quart	15"W x 22-1/8"D x 23-3/8"H

**REV-A-SHELF BOTTOM MOUNT WASTE BIN PULL-OUTS**



**4WC Series Single & Double Trash Pull-Outs**



- Solid maple carriage construction
- 150 Lb. Weight Rating
- Includes wood carriage, slides, trash bin(s) and door mounting brackets

Item #	Description	Product Dimensions
<b>Single Bin Trash Pull-Out with Full Extension Ball Bearing Standard-Close Slides</b>		
A	RV4WC-15DM1 Single 35QT, Trash Pull-Out, White Bin	11-1/4"W x 21-3/4"D x 19-1/4"H
<b>Double Bin Trash Pull-Out with Full Extension Ball Bearing Standard-Close Slides</b>		
B	RV4WC-18DM2 Double 30QT, Trash Pull-Out, White Bins	14-1/4"W x 21-3/4"D x 19-1/4"H
<b>Double Bin Trash Pull-Outs with Blum Tandem Soft-Close Slides</b>		
C	RV4WC-24DM2SC Double 30QT, Trash Pull-Out, Silver Bins	20-31/32"W x 22-1/4"D x 19-5/8"H

A  
B  
C  
D  
E  
F  
G  
H  
I  
J  
K  
L  
M  
N  
O  
P  
Q  
R  
S  
T  
U  
V  
W  
X  
Y



**5BBSC Series Recycling Trash Pull-Outs Triple 25QT, Trash Pull-Out**



- Features a metal carriage
- Full-Extension Soft-Close Slides
- 150 Lb. Weight Rating
- Includes metal carriage, slides, trash bins, and door mounting brackets

Item #	Description	Product Dimensions
RV5BBSC-WMDM24-C	Blue/Green/Yellow Bins & One Machine Wash Canvas Bag	20"W x 22-1/8"D x 20-1/8"H
RV5BBSC-WMDM24-W	White Bins & One Machine Washable Canvas Bag	20"W x 22-1/8"D x 20-1/8"H

A  
B  
C  
D  
E  
F  
G  
H  
I  
J  
K  
L  
M  
N  
O  
P  
Q  
R  
S  
T  
U  
V  
W  
X  
Y

**REV-A-SHELF BOTTOM MOUNT WASTE BIN PULL-OUTS**



A



B

**Sink Base Trash Pull-Out w/Soft-Close**



- Rev-A-Shelf's 5SBWC Series
- Designed for 24" and larger sink base cabinets
- Full-extension, under mount, 75 lb. rated, concealed slides with soft-close
- Mounts to cabinet floor
- Door mounting kit sold separately

Item #	Description	Dimensions
<b>Sink Base Trash Pull-Outs w/Soft-Close</b>		
A	RV5SBWC-815S-1 (1) 15 Liter Sliver Bin (White Lid) & (1) 8 Liter Silver Bin (Green Lid),	8-15/16"W x 18-5/8"D x 14-1/4"H
B	RV5SBWCC-8S-1 (1) 8 Liter Silver Bin (Green Lid) & (2) 1 Liter Spray Bottles	8-15/16"W x 18-5/8"D x 14-1/4"H



RV8-010212-14  
RV80104WH

RV80103SS



RV87004WH

**Pivot Plastic & Stainless Steel Bins**



- Waste containers open with door and feature self opening/closing lid
- For minimum interior lid clearance add 4" to product height dimension
- Includes: Inner polymer container with built-in handle

Item #	Dimensions	Min. Opening Width	Bin Description
RV8-010212-14	11"W x 10-1/2"D x 17-1/8"H	13-3/4"	White Lacquer 14 Liter, w/Lid
RV80104WH	11-3/4"W x 11"D x 17"H	14-3/4"	White Lacquer 15 Liter, w/Lid
RV80103SS	11-3/4"W x 11"D x 17"H	14-3/4"	Stainless Steel 15 Liter, w/Lid
RV87004WH	15-3/4" W x 7-1/4" D x 18"H	17-1/2"	White Plastic 20 Liter, w/Lid



## REV-A-SHELF BOTTOM MOUNT WASTE BIN PULL-OUTS

### Compo+ Pull-Outs

- Bottom mount carriages offered in wire, aluminum, or maple
- Available in (4) color options: black, green, orion gray, or white
- Compo+ bins have a 6-gallon capacity
- Odor reducing mechanism that opens when the lid is raised and seals when the lid is closed
- A removable no-mess waste carriage inside the the Compo+ bin
- (12) compostable liners
- (2) carbon filters that eliminate odors
- Air vent to help speed the compost process



**How It Works**

(Lid opening and closing - will open and close bag)



	<b>Black Bin Item #</b>	<b>Green Bin Item #</b>	<b>Orion Gray Bin Item #</b>	<b>White Bin Item #</b>	<b>Description</b>
<b>RV White Wire Bottom Mount Compost Pull-Out w/Full Extension Slides, Size: 12"W x 16"D x 18-3/4"H</b>					
A	RVRV-1216-CKBK	RVRV-1216-CKGR	RVRV-1216-CKOG	RVRV-1216-CKWH	(1) Compo+ Bin
<b>Aluminum Bottom Mount Compost Pull-Out w/Soft-Close Slides, Size: 10-13/16"W x 18"D x 19-5/16"H</b>					
B	RV5349-15CKBK	RV5349-15CKGR	RV5349-15CKOG	RV5349-15CKWH	(1) Compo+ Bin
<b>Aluminum Bottom Mount Compost Pull-Out w/Soft-Close Slides, Size: 14-13/16"W x 22-3/16"D x 19-1/16"H</b>					
C	RV5349-18CKBK	RV5349-18CKGR	RV5349-18CKOG	RV5349-18CKWH	(1) Compo+ Bin & (1) 35QT Regular White Trash Bin
<b>Maple Bottom Mount Compost Pull-Out w/Soft-Close Slides, Size: 12"W x 18-5/8"D x 19-1/2"H</b>					
D	RV4WCSC-CKBK	RV4WCSC-CKGR	RV4WCSC-CKOG	RV4WCSC-CKWH	(1) Compo+ Bin
<b>Maple Bottom Mount Compost Pull-Out w/Soft-Close Slides, Size: 15"W x 21-3/4"D x 20-3/8"H</b>					
E	RV4WCSC-1835CKBK	RV4WCSC-1835CKGR	RV4WCSC-1835CKOG	RV4WCSC-1835CKWH	(1) Compo+ Bin & (1) 35QT Regular White Trash Bin



F



G



H

#### Accessories

	<b>Item #</b>	<b>Description</b>
F	RVDMKITWH	Heavy Duty Door Mount Kit
G	RVCP-BAG-1	Replacement Compost Bags (1 Roll has 12 Bags)
H	RVCP-FILTER-1	Replacement Charcoal Filter (2 Filters Per Pack)

A  
B  
C  
D  
E  
F  
G  
H  
I  
J  
K  
L  
M  
N  
O  
P  
Q  
R  
S  
T  
U  
V  
W  
X  
Y

A  
B  
C  
D  
E  
F  
G  
H  
I  
J  
K  
L  
M  
N  
O  
P  
Q  
R  
S  
T  
U  
V  
W  
X  
Y

**REV-A-SHELF TOP MOUNT WASTE BIN PULL-OUTS**



**4WCTM Series Single & Double Trash Pull-Outs**



- Features a solid maple wood carriage
- Over-Travel Standard-Close Slides
- Single 35QT Trash Pull-Outs include a short polymer bin
- Includes wood carriage, slides, trash bin(s), and door mounting brackets
- 150 Lb. Weight Rating

Item #	Description	Product Dimensions
<b>1-1/2" Face Frame, Top Mount Trash Pull-Outs</b>		
RV4WCTM-12DM1	Single 35QT, Trash Pull-Out, White Bin	12"W x 22-3/4"D x 17-7/8"H
RV4WCTM-1550DM1	Single 50QT, Trash Pull-Out, White Bin	12"W x 23-1/4"D x 21-3/4"H
RS4WCTM-15DM2	Double 27QT, Trash Pull-Out, White Bins	12"W x 23-1/4"D x 17-3/4"H
RV4WCTM-18DM2	Double 35QT, Trash Pull-Out, White Bins	15"W x 22-1/2"D x 17-7/8"H
RV4WCTM-2150DM2	Double 50QT, Trash Pull-Out, White Bins	18"W x 23-1/4"D x 21-3/4"H
RV4WCTM-1850DM1	Single 50QT, Trash Pull-Out, White Bin	15"W x 23-1/4"D x 21-3/4"H
RV4WCTM-21DM2	Double 35QT, Trash Pull-Out, White Bins	18"W x 22-3/4"D x 17-7/8"H
RV4WCTM-24DM2	Double 35QT, Trash Pull-Out, White Bins	21"W x 22-3/4"D x 17-7/8"H
RV4WCTM-27	Quad 27QT, Trash Pull-Out, White Bins	24"W x 23-1/4"D x 18"H
<b>1-1/2" Face Frame - Reduced Depth, Top Mount Trash Pull-Outs</b>		
RV4WCTM-1516DM1	Single 35QT, Trash Pull-Out, Silver Bin	12"W x 16-7/16"D x 18"H
RV4WCTM-1816DM1	Single 35QT, Trash Pull-Out, Silver Bin	15"W x 16-1/4"D x 18"H
<b>1-5/8" Face Frame, Top Mount Trash Pull-Outs</b>		
RV4WCTM-12DM1-162	Single 35QT, Trash Pull-Out, White Bin	11-3/4"W x 22-3/4"D x 17-7/8"H
RV4WCTM-15DM2-162	Double 27QT, Trash Pull-Out, White Bins	11-3/4"W x 23-1/4"D x 17-7/8"H
RV4WCTM-18DM2-162	Double 35QT, Trash Pull-Out, White Bins	14-3/4"W x 22-3/4"D x 17-7/8"H
RV4WCTM-21DM2-162	Double 35QT, Trash Pull-Out, White Bins	17-3/4"W x 22-3/4"D x 17-7/8"H
RV4WCTM-24DM2-162	Double 35QT, Trash Pull-Out, White Bins	20-3/4"W x 22-3/4"D x 17-7/8"H
RV4WCTM-1818DM2	Single 35QT, Trash Pull-Out, White Bin	14-3/4"W x 17-7/8"D x 17-7/8"H
<b>1-3/4" Face Frame, Top Mount Trash Pull-Outs</b>		
RV4WCTM-12DM1-175	Single 35QT, Trash Pull-Out, White Bin	11-1/2"W x 22-1/4"D x 17-7/8"H
RV4WCTM-18DM2-175	Double 35QT, Trash Pull-Out, White Bins	14-1/2"W x 22-1/4"D x 17-7/8"H
<b>Frameless, Top Mount Trash Pull-Outs</b>		
RV4WCTM12DM1343FL	Single 35QT, Trash Pull-Out, White Bin	13-1/2"W x 22-3/4"D x 17-7/8"H
RV4WCTM-1550DM-FL	Single 50QT, Trash Pull-Out, White Bin	13-1/2"W x 23-1/4"D x 21-3/4"H
RV4WCTM-15DM2-343	Double 27QT, Trash Pull-Out, White Bins	13-1/2"W x 23-1/4"D x 17-3/4"H
RV4WCTM-18DM2-419	Double 35QT, Trash Pull-Out, White Bins	16-1/2"W x 22-3/4"D x 17-7/8"H
RV4WCTM-1850DM2-FL	Double 50QT, Trash Pull-Out, White Bins	16-1/2"W x 23-1/4"D x 21-3/4"H
RV4WCTM-21DM2-495	Double 50QT, Trash Pull-Out, Silver Bins	19-1/2"W x 23-1/4"D x 17-3/4"H
RV4WCTM-27-4-597	Quad 27QT, Trash Pull-Out, White Bins	25-1/2"W x 23-1/4"D x 17-3/4"H
<b>Inset</b>		
RV4WCTM-12INDM-1	Single 35QT, Trash Pull-Out, White Bins	12"W x 22-1/8"D x 17-7/8"H
RV4WCTM-18INDM-2	Double 35QT, Trash Pull-Out, White Bins	15"W x 22-1/8"D x 17-7/8"H
<b>Accessory</b>		
RV4WCTM-SP-KIT	Use for Custom Face Frame Installations	1-1/2"W x 22-7/16"D x 2-7/16"H

## REV-A-SHELF TOP MOUNT WASTE BIN PULL-OUTS



### 4WCTM-BBSC Series Single & Double Trash Pull-Outs



- Features a solid maple wood carriage
- 150 Lb. Weight Rating
- Includes wood carriage, slides, trash bin(s), and door mounting brackets
- 1-1/2" Over-Travel Ball Bearing Soft-Close Slides
- Single 35QT Trash Pull-Outs include a short polymer bin

Item #	Description	Product Dimensions
RV4WCTM-12BBSCDM	Single 35QT, Trash Pull-Out, Silver Bin	12"W x 22-3/4"D x 17-7/8"H
RV4WCTM-1550BBSCDM	Single 50QT, Trash Pull-Out, Silver Bin	12"W x 23-1/4"D x 21-3/4"H
RV4WCTM-15BBSCDM2	Double 27QT, Trash Pull-Out, Silver Bins	12"W x 23-1/4"D x 17-3/4"H
RV4WCTM-18BBSCDM2	Double 35QT, Trash Pull-Out, Silver Bins	15"W x 22-3/4"D x 17-7/8"H
RV4WCTM-2150BBSCDM	Double 50QT, Trash Pull-Out, Silver Bins	18"W x 23-1/4"D x 21-3/4"H



### 4WCTM-RM Series Single & Double Trash Pull-Outs



- Features a wood carriage with dovetail construction
- 1" Over-Travel Rev-A-Motion Soft-Open/Soft-Close Slides
- Includes wood carriage, slides, trash bin(s), and door mounting brackets
- Unique adjustable bracket is designed for 1-1/2", 1-5/8", 1-3/4"
- 150 Lb. Weight Rating

Item #	Description	Product Dimensions
RV4WCTM-RM-1835	Single 35QT, Trash Pull-Out, Silver Bin	15-1/4"W x 21-3/4"D x 21"H
RV4WCTM-RM-1850	Single 50QT, Trash Pull-Out, Silver Bin	15-1/4"W x 21-3/4"D x 24-3/4"H
RV4WCTM-RM-2135	Double 35QT, Trash Pull-Out, Silver Bins	18-1/4"W x 21-3/4"D x 21"H
RV4WCTM-RM-2150	Double 50QT, Trash Pull-Out, Silver Bins	18-1/4"W x 21-3/4"D x 24-3/4"H



### Top Mount Trash Pull-Outs Limited Space Application



- Rev-A-Shelf 8-785 Series trash pull-outs are designed for under sink applications and fit conveniently in limited space applications
- Fully assembled and install with four screws
- Unit has 75 lb. weight capacity
- Waste bins are stainless steel and have built in handle

	Item #	Dimensions	Bin Description
<b>Double Stainless Steel Bin - Under Sink Mount, Full Extension Slide</b>			
A	RV8-785-30-2SS	10-1/4"W x 18-3/4"D x 15-3/16"H	(1) 10 Liter, (1) 20 Liter, No Lid
<b>Double Stainless Steel Bin - Full Extension Slide With Door Mount Bracket</b>			
B	RV8-785-30-DM2SS	10-1/4"W x 18-3/4"D x 15-3/16"H	(1) 10 Liter, (1) 20 Liter, No Lid



A

B

**A REV-A-SHELF TOP MOUNT WASTE BIN PULL-OUTS**



**Steel Top Mount Trash Pull-Out w/Soft Close Frameless Cabinets**



- Rev-A-Shelf's 53TM Series
- Designed for Frameless Cabinets widths: 18", 24", 450mm, and 600mm
- Designed for Frameless Base Cabinets with 5/8", 3/4", 15mm, and 18mm Side Walls
- Powder-coated metal frame w/pre-assembled door mount brackets
- 90 Lb. Rated Full-Extension Slides w/Soft-Close and 1-1/2" Over-Travel
- 8Qt Bins for Compost Material
- Includes a Built-In Metal Lid

A

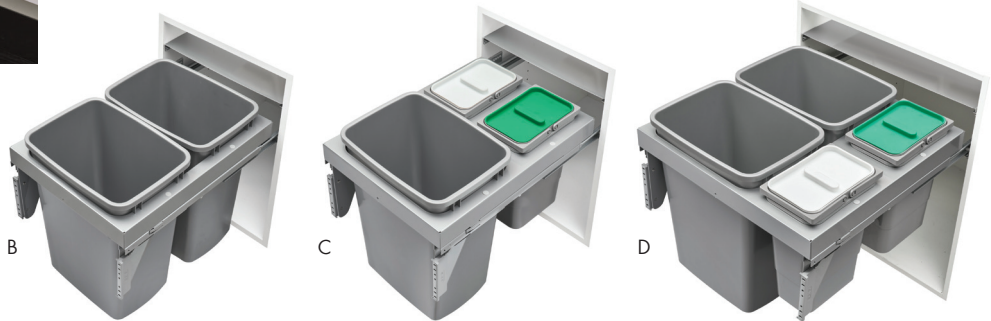

Item #	Cabinet Application	Dimensions
<b>Steel Top Mount Trash Pull-Out w/Soft Close &amp; Built-In Metal Lid - (2) 35Qt Bins</b>		
A RV53TM1835GSCDM2FL	18" Frameless Cabinet	16-7/32" - 16-27/32"W x 21-11/16"D x 19"H
<b>Steel Top Mount Trash Pull-Out w/Soft Close &amp; Built-In Metal Lid - (2) 50Qt Bins</b>		
B RV53TM1850GSCDM2FL	18" Frameless Cabinet	16-7/32" - 16-27/32"W x 21-11/16"D x 23"H
<b>Steel Top Mount Trash Pull-Out w/Soft Close &amp; Built-In Metal Lid - (1) 35Qt Bin &amp; (2) 8Qt Bins</b>		
C RV53TM-18GSCDM3-FL	18" Frameless Cabinet	16-7/32" - 16-27/32"W x 21-11/16"D x 19"H
<b>Steel Top Mount Trash Pull-Out w/Soft Close &amp; Built-In Metal Lid - (2) 35Qt Bins &amp; (2) 8Qt Bins</b>		
D RV53TM-24GSCDM4-FL	24" Frameless Cabinet	22-1/8" - 22-3/4"W x 21-11/16"D x 23"H



Single 50 Qt. Top Mount

Double 50 Qt. Top Mount

**Top Mount Trash Pull-outs w/Walnut Carriages & Orion Gray Bins**



- Features patented Rev-A-Motion Soft-open/Soft-close slide system
- Rear adjustable mounting bracket and pre-assembled door mount
- Adjustable door mount brackets for perfect fit

Item #	Description	Dimensions	Cabinet Application
<b>Single Top Mount Trash Pull-Out with Rev-A-Motion Soft-Open / Soft-Close, Walnut Carriages and Orion Gray Bins</b>			
RV4WCTMWNRM1850DM	50 Quart	15-1/4"W x 21-3/4"D x 24-3/4"H	Frameless Cabinet Min. Wall to Wall: 15-1/4"W
<b>Double Top Mount Trash Pull-Out with Rev-A-Motion Soft-Open / Soft-Close, Walnut Carriages and Orion Gray Bins</b>			
RV4WCTMWNRM2150DM	50 Quart	18-1/4"W x 21-3/4"D x 24-3/4"H	Frameless Cabinet Min. Wall to Wall: 18-1/4"W

**REV-A-SHELF REPLACEMENT WASTE BINS**

**Bins, Lids & Door Mount Kits**



**Important Note:** Lids will add to the height of the waste containers. It is recommended adding 1" of height to the product you are using. Take this into account when measuring your cabinet.



A

Bins				
Item # Sold In Per Each	Item # Sold In Per 8/Box	Description	Bin Cap.	Bin Color
RVRV-20-6	-	8-3/8"W x 14-1/4"D x 15"H	20 qt.	White
RVRV-1024-17	-	11"W x 10-7/8"D x 17-3/4"H	27 qt.	Silver
RV6700-61AL	-	9-3/8"W x 15-3/8"D x 17-7/8"H	30 qt.	Almond
RV6700-61WH	-	9-3/8"W x 15-3/8"D x 17-7/8"H	30 qt.	White
A RV35-18	-	14-3/8"W x 10-1/2"D x 17-7/8"H	35 qt.	Black
RV35-52	RV35-8	14-3/8"W x 10-1/2"D x 17-7/8"H	35 qt.	White
RV-35-12-1	-	14-3/8"W x 10-1/2"D x 17-7/8"H	35 qt.	Champagne
RV35-SIL	RV35-8-SIL	14-3/8"W x 10-1/2"D x 17-7/8"H	35 qt.	Silver
RV50-8	-	14-3/4"W x 10-3/4"D x 21-3/4"H	50 qt.	White
RV50-CHP	-	14-3/4"W x 10-3/4"D x 21-3/4"H	50 qt.	Champagne
RV50-17	-	14-3/4"W x 10-3/4"D x 21-3/4"H	50 qt.	Silver

**RV4WCTM Series Replacement 4.25 QT Bins for 4WCTM Series**

White Item #	Almond Item #	Silver Item #	Bin Size	Bin Capacity
RV4TMBIN	RV4TMBIN-15	RV4TMBIN-17	10-3/8"W x 7-3/8"D x 6-3/8"H	4.25 qt.



B

Lids				
Item #	Lid Size	Fits Bin Size	Lid Color	
RV-35-LID-WH	10-11/32"W x 14-1/8"D x 7/8"H	35 qt.	White	
RV-35-LID-CHP	10-11/32"W x 14-1/8"D x 7/8"H	35 qt.	Champagne	
RV-35-LID-SIL	10-11/32"W x 14-1/8"D x 7/8"H	35 qt.	Silver	
B RV-35-LID-BK	10-11/32"W x 14-1/8"D x 7/8"H	35 qt.	Black	
RV-35-LID-GN	10-11/32"W x 14-1/8"D x 7/8"H	35 qt.	Green	
RV-50-LID-WH	10-11/16"W x 14-3/4"D x 7/8"H	50 qt.	White	
RV-50-LID-CHP	10-11/16"W x 14-3/4"D x 7/8"H	50 qt.	Champagne	
RV-50-LID-SIL	10-11/16"W x 14-3/4"D x 7/8"H	50 qt.	Silver	
RV-50-LID-GN	10-11/16"W x 14-3/4"D x 7/8"H	50 qt.	Green	

C



Heavy Duty Door Mount Kits, RV Series			
Item #	Slide Weight Rating	Finish	
C RVDMMKITWH	(2) Product Members, (1) Set-Door Brackets (1 Left & 1 Right), (2) 1/4" X 1/2" Bolts, (2) Bolts w/Washers, (4) #10x1/2" Truss Head Screws, (4) Nylock Nuts	White	
RVDM17-KIT	(2) Product Members, (1) Set-Door Brackets (Left & Right), (2) 1/4" X 1/2" Bolts, (2) Bolts w/Washers, (4) #10x1/2" Truss Head Screws, (4) Nylock Nuts	Silver Epoxy	

A  
B  
C  
D  
E  
F  
G  
H  
I  
J  
K  
L  
M  
N  
O  
P  
Q  
R  
S  
T  
U  
V  
W  
X  
Y

**A REV-A-SHELF FULL CIRCLE LAZY SUSANS**



**Full Circle Shaped Plastic Lazy Susans, Lazy Daisy Two & Three Shelf Sets**



- Rev-A-Shelf's Economy Line, Lazy Daisy
- Independently Rotating
- Features snap pin hardware for easy installation
- Unique ribbed tray surface provides increased stability
- Two shelf set with telescoping shaft for interior cabinet heights of 26"-31"
- Three shelf set with telescoping shaft for interior cabinet heights of 34"-41"

	Item #	Description	Shelf Size
<b>Two &amp; Three Shelf Sets (Includes Hardware)</b>			
A	RVLD-2062-1811	Two Shelf Set	18" Dia.
	RVLD-2062-2411	Two Shelf Set	24" Dia.
	RVLD-2062-2811	Two Shelf Set	28" Dia.
	RVLD-2062-3211	Two Shelf Set	32" Dia.
B	RVLD-2063-1836	Three Shelf Set	18" Dia.

A  
B  
C  
D  
E  
F  
G  
H  
I  
J  
K  
L  
M  
N  
O  
P  
Q  
R  
S  
T  
U  
V  
W  
X  
Y

**Full Circle Shaped Plastic Lazy Susans, Value Line Two & Three Shelf Sets**



- Rev-A-Shelf's Value Line-3000 Series
- Independently Rotating
- Made of double wall polymer and sturdy rib construction for maximum strength
- Molded polymer hubs and steel shafts with "Twist-N-Lock" telescoping post
- Two shelf set with a telescoping shaft for interior cabinet heights of 26" to 31"
- Three shelf set with telescoping shaft for interior cabinet heights of 31" - 38"
- Three shelf set with a telescoping shaft for interior cabinet heights of 38" to 46"
- 1"H shelf lip



	Item # Sold By The Set	Description	Shelf Size	Sold In
A	RV3072-18WH	Two Shelf Set w/Telescoping Shaft (26"-31") & Hdw.	18" Dia.	1 Set
	RV3072-20WH	Two Shelf Set w/Telescoping Shaft (26"-31") & Hdw.	20" Dia.	1 Set
	RV3072-24WH	Two Shelf Set w/Telescoping Shaft (26"-31") & Hdw.	24" Dia.	1 Set
	RV3072-28WH	Two Shelf Set w/Telescoping Shaft (26"-31") & Hdw.	28" Dia.	1 Set
	RV3072-18WHB	Two Shelf Set w/Telescoping Shaft (26"-31") & Hdw.	18" Dia.	6 Sets Per Box
	RV3072-24WHB	Two Shelf Set w/Telescoping Shaft (26"-31") & Hdw.	24" Dia.	6 Sets Per Box
	RV3072-28WHB	Two Shelf Set w/Telescoping Shaft (26"-31") & Hdw.	28" Dia.	6 Sets Per Box
B	RV3073-18-11-531	Three Shelf Set w/Telescoping Shaft (31"-38") & Hdw.	18" Dia.	1 Set
	RV3073-20WH-31	Three Shelf Set w/Telescoping Shaft (31"-38") & Hdw.	20" Dia.	1 Set
	RV3073-18-11-536	Three Shelf Set w/Telescoping Shaft (38"-46") & Hdw.	18" Dia.	1 Set
	RV3073-20WH-36	Three Shelf Set w/Telescoping Shaft (38"-46") & Hdw.	20" Dia.	1 Set

## REV-A-SHELF FULL CIRCLE LAZY SUSANS

### Full Circle Shaped Plastic Lazy Susans, Premium Two Shelf Sets, Three Shelf Sets & Bulk Packs



- Rev-A-Shelf 6001, 6012 and 6013 Series
- Features a 3/4" zinc diameter shaft for durability
- Two shelf set w/telescoping shaft for interior cabinet heights of 24" - 31"
- Three shelf set w/telescoping shaft for interior cabinet height of 38" - 46"
- 1"H shelf lip
- **Dependently Rotating**



A  
B  
C  
D  
E  
F  
G  
H  
I  
J  
K  
L  
M  
N  
O  
P  
Q  
R  
S  
T  
U  
V  
W  
X  
Y

	White Item #	Almond Item #	Description	Shelf Size	Sets per Box
<b>Two &amp; Three Shelf Sets (Includes Hardware)</b>					
A	RV6012-18WH	RV6012-18AL	Two Shelf Set	18" Dia.	1
	RV6012-20WH	RV6012-20AL	Two Shelf Set	20" Dia.	1
	RV6012-24WH	RV6012-24AL	Two Shelf Set	24" Dia.	1
	RV6012-28WH	RV6012-28AL	Two Shelf Set	28" Dia.	1
B	RV6013-18WH	RV6013-18AL	Three Shelf Set	18" Dia.	1
	RV6013-20WH	RV6013-20AL	Three Shelf Set	20" Dia.	1
<b>Single Shelf Only - Bulk Pack</b>					
C	RV6001-18WHB	RV6001-18ALB	Single Shelf - Bulk	18" Dia.	12
	RV6001-20WHB	RV6001-20ALB	Single Shelf - Bulk	20" Dia.	12
	RV6001-24WHB	RV6001-24ALB	Single Shelf - Bulk	24" Dia.	12
	RV6001-28WHB	RV6001-28ALB	Single Shelf - Bulk	28" Dia.	12

	Item #	Description	Sets per Box
<b>Telescoping Shafts</b>			
D	RV6022	Telescoping Shaft (For 2 Shelf Set) 24" - 31"H Adjustment	6
	RV6022-04-426	Telescoping Shaft (For 3 Shelf Set) 38" - 46"H Adjustment	1

**A REV-A-SHELF FULL CIRCLE LAZY SUSANS**

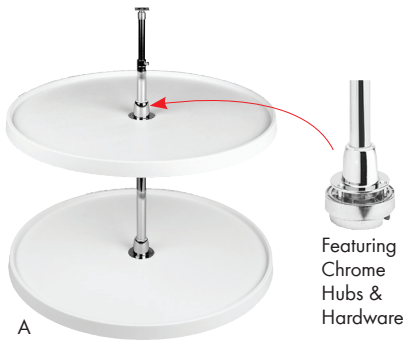

**Full Circle Shaped Plastic Lazy Susans  
Premium Two & Three Shelf Sets**



- Rev-A-Shelf 6072/6073 Series best performing plastic shelf unit incorporating 5" post and pivot chrome plated hardware set for a smooth and finished look
- Two shelf set with telescoping shaft for interior cabinet heights of 26" - 32"
- Three shelf set with telescoping shaft for interior cabinet heights of 28" - 46"
- 1" dia. chrome plated shaft with height adjustments
- Shelf lip is 1" high
- **Independently Rotating**



	White Item #	Almond Item #	Description	Shelf Size
<b>Two Shelf Sets (Includes Hardware &amp; Telescoping Shaft 26" - 32")</b>				
A	RV6072-16-11	RV6072-16-15	Two Shelf Set w/Hardware	16" Dia.
	RV6072-18-11	RV6072-18-15	Two Shelf Set w/Hardware	18" Dia.
	RV6072-20-11	RV6072-20-15	Two Shelf Set w/Hardware	20" Dia.
	RV6072-24-11	RV6072-24-15	Two Shelf Set w/Hardware	24" Dia.
	RV6072-28-11	RV6072-28-15	Two Shelf Set w/Hardware	28" Dia.
	RV6072-32-11	RV6072-32-15	Two Shelf Set w/Hardware	32" Dia.
<b>Three Shelf Sets (Includes Hardware &amp; Telescoping Shaft 28" - 46")</b>				
B	RV6073-18-11-536	RV6073-18-15-536	Three Shelf Set w/Hardware	18" Dia.
	RV6073-20-11-536	RV6073-20-15-536	Three Shelf Set w/Hardware	20" Dia.

**Q Full Circle Shaped Wood Lazy Susans,  
R Lazy Daisy Premium  
S Two & Three Shelf Sets**



- Rev-A-Shelf's Premium Line, Lazy Daisy Natural Wood Series
- Independently Rotating
- Steam bent rim
- Doweled (2) butt joint
- Tray size: 1/2" W x 2-3/8"H with 5/8" thick maple plywood bottoms
- 5/8" thick maple plywood bottoms

	Item #	Description	Shelf Size
<b>Two &amp; Three Shelf Sets (Includes Hardware)</b>			
A	RVLD-4NW-072-18	Two Shelf Set	18" Dia.
	RVLD-4NW-072-24	Two Shelf Set	24" Dia.
	RVLD-4NW-072-28	Two Shelf Set	28" Dia.
	RVLD-4NW-072-32	Two Shelf Set	32" Dia.
B	RVLD-4NW-073-1836	Three Shelf Set	18" Dia.



**REV-A-SHELF FULL CIRCLE LAZY SUSANS**



**Full Circle Shaped Wood Lazy Susans  
Lazy Daisy Single Shelf w/Bearing,  
Two Shelf Sets & Three Shelf Sets**

- Rev-A-Shelf's Economy Line, Lazy Daisy Banded Wood Series
- Independently Rotating
- 5/8"W x 2"H Maple plywood rim with 5/8" thick bottom
- Single shelf with steel bearing attached offered in single and bulk packs
- Two shelf set with telescoping shaft for interior cabinet heights of 26" - 31"
- Three shelf set with telescoping shaft for interior cabinet heights of 38" - 46"
- LD4BW-062 Series includes RAS "Value Line" hardware: plastic hubs, plastic top/bottom brackets, plastic shelf supports and zinc plated twist/lock shaft
- LD4BW-001 Series Trays include a steel bearing that has a sub panel attached and that sub panel has an access hole for easy installation



A



Single Shelf with Steel Bearing Back view



B



C

Item #	Description	Shelf Size	Box Qty	
<b>Single Shelf with Steel Bearings</b>				
A	RVLD-4BW-001-18SB	Single Shelf with Steel Bearing (Without Stop)	18" Dia.	1
	RVLD-4BW-001-20SB	Single Shelf with Steel Bearing (Without Stop)	20" Dia.	1
	RVLD-4BW-001-24SB	Single Shelf with Steel Bearing (Without Stop)	24" Dia.	1
	RVLD-4BW-001-28SB	Single Shelf with Steel Bearing (Without Stop)	28" Dia.	1
	RVLD-4BW-001-32SB	Single Shelf with Steel Bearing (Without Stop)	32" Dia.	1
<b>Two &amp; Three Shelf Sets (Includes Hardware)</b>				
B	RVLD-4BW-062-18	Two Shelf Set w/Hardware	18" Dia.	1
	RVLD-4BW-062-20	Two Shelf Set w/Hardware	20" Dia.	1
	RVLD-4BW-062-24	Two Shelf Set w/Hardware	24" Dia.	1
	RVLD-4BW-062-28	Two Shelf Set w/Hardware	28" Dia.	1
	RVLD-4BW-062-32	Two Shelf Set w/Hardware	32" Dia.	1
C	RVLD-4BW-063-1836	Three Shelf Set w/Hardware	18" Dia.	1
	RVLD-4BW-063-2036	Three Shelf Set w/Hardware	20" Dia.	1

A  
B  
C  
D  
E  
F  
G  
H  
I  
J  
K  
L  
M  
N  
O  
P  
Q  
R  
S  
T  
U  
V  
W  
X  
Y

**A REV-A-SHELF FULL CIRCLE LAZY SUSANS**



**Full Circle Shaped Wood Lazy Susan, Premium Single Shelf Blanks**



- Trays are not drilled with a hole
- Independently Rotating
- Aluminum swivel bearing sold separately

Each Item #	Description	Shelf Size
<b>Single Shelf Only, Not Drilled &amp; No Hardware</b>		
RV4WLS001-18	Full Circle Single Shelf Only	18" Dia.
RV4WLS001-20	Full Circle Single Shelf Only	20" Dia.
RV4WLS001-22-52	Full Circle Single Shelf Only	22" Dia.
RV4WLS001-28	Full Circle Single Shelf Only	28" Dia.
RV4WLS001-32	Full Circle Single Shelf Only	32" Dia.
<b>Aluminum Swivel Bearings</b>		
RV4B-7-1	Alu. Bottom Mount Swivel Bearing, without stop	7" Dia.
RV4B-10-1	Alu. Bottom Mount Swivel Bearing, without stop	10" Dia.



**Full Circle Shaped Wood Lazy Susans Premium Single Shelf w/Aluminum Bearing**



- Kit Includes (1) Wood Full Circle Lazy Susan Shelf and (1) Attached Aluminum Swivel Bearing without Stop
- Independently Rotating
- 10", 18", & 20" diameter shelves include 7" attached aluminum swivel bearing
- 28" & 32" diameter shelves include 10" attached aluminum swivel bearing

Each Item #	Description	Shelf Size
RV4WLS001-10-B52	Single Shelf w/Aluminum Bearing (Without Stop)	10" Dia.
RV4WLS001-18-B	Single Shelf w/Aluminum Bearing (Without Stop)	18" Dia.
RV4WLS001-20-B52	Single Shelf w/Aluminum Bearing (Without Stop)	20" Dia.
RV4WLS001-28-B	Single Shelf w/Aluminum Bearing (Without Stop)	28" Dia.
RV4WLS001-32-B	Single Shelf w/Aluminum Bearing (Without Stop)	32" Dia.

## REV-A-SHELF FULL CIRCLE LAZY SUSANS



### Full Circle Shaped Wood Lazy Susans Premium Two & Three Shelf Sets



- 1-5/8" Solid Wood Frame, Finger Joint, 5/8" Thick Maple Bottom
- Independently Rotating
- Two Shelf Set Includes Telescoping Shaft, Adj 26" - 32"H
- Three Shelf Set Includes Telescoping Shaft, Adj 38" - 46"H



	Item #	Description	Shelf Size
<b>Two Shelf Set</b>			
A	RV4WLS072-18	Two Shelf Set with hardware	18" Dia.
	RV4WLS072-20-52	Two Shelf Set with hardware	20" Dia.
	RV4WLS072-22	Two Shelf Set with hardware	22" Dia.
	RV4WLS072-28	Two Shelf Set with hardware	28" Dia.
	RV4WLS072-32	Two Shelf Set with hardware	32" Dia.
<b>Three Shelf Set</b>			
B	RV4WLS073-18-536	Three Shelf Set with hardware	18" Dia.
	RV4WLS073-20-536	Three Shelf Set with hardware	20" Dia.

Visit us on our website: [wurthlac.com](http://wurthlac.com)

**A REV-A-SHELF D-SHAPED LAZY SUSANS**

B  
C  
D  
E  
F  
G  
H  
I  
J  
K  
L  
M  
N  
O  
P  
Q  
R  
S  
T  
U  
V  
W  
X  
Y



**D-Shaped Plastic Lazy Susans, Lazy Daisy Two Shelf Set**



- Rev-A-Shelf's Economy Line, Lazy Daisy Series
- Independently Rotating
- Features snap pin hardware for easy installation
- Unique ribbed tray surface provides additional strength
- Two shelf set with telescoping shaft for interior cabinet heights of 26" - 31"

Item #	Description	Shelf Size
RVLD-2262-32	Two Shelf Set w/Hardware	32" Dia.



**D-Shaped Plastic Lazy Susans, Premium Two & Three Shelf Sets**



- Rev-A-Shelf 7012 & 7013 Series
- Dependently Rotating
- For maximum space utilization in diagonal wall and base cabinets
- Two shelf set with a telescoping shaft for interior cabinet heights of 24" to 31"
- Three shelf set with telescoping shaft for interior cabinet heights of 38" to 46"
- Shelves have a 1" high lip and are available in 20" diameter only

Item #	Description	Shelf Size
<b>Two &amp; Three Shelf Sets (Includes Hardware)</b>		
RV7012-20WH	Two Shelf Set w/Hardware	20" Dia.
RV7013-20WH	Three Shelf Set w/Hardware	20" Dia.



**D-Shaped Plastic Lazy Susans, Premium Two & Three Shelf Sets**



- Rev-A-Shelf 6272 & 6273 Series
- Independently Rotating
- Features chrome plated telescoping shaft assemblies with one screw adjustment
- Two shelf set with a telescoping shaft for interior cabinet heights of 26" to 32"
- Three shelf set with a telescoping shaft for interior cabinet heights of 38" to 46"
- Shelves have 1" high lip

White Item #	Almond Item #	Description	Shelf Size
<b>2-Shelf Set, D-Shaped Plastic</b>			
RV6272-20WH	RV6272-20-15	Two Shelf Set w/Hdw	20" Dia.
RV6272-22WH	RV6272-22AL	Two Shelf Set w/Hdw	22" Dia.
<b>3-Shelf Set, D-Shaped Plastic</b>			
RV6273-20WH	RV6273-20-15-536	Three Shelf Set w/Hdw	20" Dia.
RV6273-22-11-536	RV6273-22-15-536	Three Shelf Set w/Hdw	22" Dia.

**REV-A-SHELF D-SHAPED LAZY SUSANS**



A



B



C

**D-Shaped Wood Lazy Susans, Lazy Daisy Single Shelf w/Bearing, Two Shelf Sets & Three Shelf Set**



- Rev-A-Shelf's Economy Line, Lazy Daisy Series
- Independently Rotating
- 5/8"W x 2"H maple plywood rim with 5/8" thick maple plywood bottom
- Two shelf set with telescoping shaft for interior cabinet heights of 26" - 31"
- Three shelf set with telescoping shaft for interior cabinet heights of 38" - 46"
- RVL4-4BW-262 Series includes: plastic hubs, brackets, shelf supports and zinc plated shaft

Item #	Description	Shelf Size
<b>Single Shelf with Attached Steel Bearings</b>		
A	RVL4-4BW-201-20SBS	Single Shelf w/Steel Bearing attached (with stop) 20" Dia.
	RVL4-4BW-201-28SBS	Single Shelf w/Steel Bearing attached (with stop) 28" Dia.
	RVL4-4BW-201-32SBS	Single Shelf w/Steel Bearing attached (with stop) 32" Dia.
<b>Two &amp; Three Shelf Sets (Includes Hardware)</b>		
B	RVL4-4BW-262-20	Two Shelf Set w/Hardware 20" Dia.
	RVL4-4BW-262-28	Two Shelf Set w/Hardware 28" Dia.
	RVL4-4BW-262-32	Two Shelf Set w/Hardware 32" Dia.
C	RVL4-4BW-263-2036	Three Shelf Set w/Hardware 20" Dia.



A



B



C

**D-Shaped Wood Lazy Susans, Premium Single Shelf w/Bearing, Two Shelf Sets & Three Shelf Set**



- Rev-A-Shelf 4WLS Series
- Independently Rotating
- 5/8" thick high density multi plywood with 1-5/8"H finger joint solid wood rim
- Shelves have the look of natural maple and have a UV-cured clear coat finish
- Shelf sets feature durable 1" diameter chrome plated shaft system
- Two shelf set with a telescoping shaft for interior cabinet heights of 26" to 32"
- Three shelf set with a telescoping shaft for interior cabinet heights of 38" to 46"

Item #	Description	Shelf Size
<b>Single Shelf With Bearing Attached</b>		
A	RV4WLS201-20-BS	Single Shelf w/Steel Bearing attached (with stop) 20" Dia.
	RV4WLS201-22-BS52	Single Shelf w/Steel Bearing attached (with stop) 22" Dia.
	RV4WLS201-31-BS	Single Shelf w/Steel Bearing attached (with stop) 31" Dia.
<b>Two &amp; Three Shelf Sets (Includes Hardware)</b>		
B	RV4WLS272-20	Two Shelf Set w/Hardware 20" Dia.
	RV4WLS272-31	Two Shelf Set w/Hardware 31" Dia.
C	RV4WLS273-20-536	Three Shelf Set w/Hardware 20" Dia.

A  
B  
C  
D  
E  
F  
G  
H  
I  
J  
K  
L  
M  
N  
O  
P  
Q  
R  
S  
T  
U  
V  
W  
X  
Y

**A REV-A-SHELF D-SHAPED LAZY SUSANS**

B  
C  
D  
E  
F  
G  
H  
I  
J  
K  
L  
M  
N  
O  
P  
Q  
R  
S  
T  
U  
V  
W  
X  
Y



**D-Shaped Wood Lazy Susans,  
Lazy Daisy Premium Two Shelf Sets**



- Rev-A-Shelf's Premium Line, Lazy Daisy Natural Wood Series
- Independently Rotating
- 2-3/8" steam bent rim
- 5/8" thick maple tray bottom
- Chrome hardware
- Doweled (2) butt joint
- Set Includes: (2) D-Shaped Wood Shelves, Telescoping Shaft 26"-32"H and Install Hardware

Item #	Shelf Size
RVLD-4NW-272-20	20" Dia.
RVLD-4NW-272-28	28" Dia.
RVLD-4NW-272-32	32" Dia.



**D-Shaped Chrome Wire Lazy Susans,  
Premium, Two Shelf Sets & Three Shelf Set**



- Rev-A-Shelf 5272 & 5273 Series is made of heavy duty chrome wire
- Independently Rotating
- Available in 20" and 32" diameter and two and three shelf versions
- 5272 Series includes a 1" diameter telescoping shaft (adjusts to inner cabinet height of 26" to 32") with mounting hardware
- 5273 Series includes a 1" diameter telescoping shaft (adjusts to inner cabinet height of 38" to 46") with mounting hardware

Packing & Sold In: Each

Item #	Description	Shelf Size	Finish	Weight per Box
RV5272-20CH	Two Shelf Set, w/Hdw.	20" Dia.	Chrome	15 lb.
RV5272-32CH	Two Shelf Set, w/Hdw.	32" Dia.	Chrome	32 lb.
RV5273-20-536CH	Three Shelf Set, w/Hdw.	20" Dia.	Chrome	31 lb.

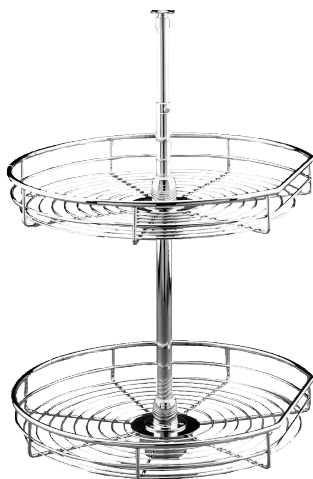

## REV-A-SHELF KIDNEY LAZY SUSANS

### Kidney-Shaped Solid Bottom Lazy Susans, Premium Single Shelf w/Bearing & Two Shelf Sets



- Rev-A-Shelf's 53-401 / 53472 Series
- Independently Rotating
- Designed for 32" kidney corner base cabinets
- Solid bottom: maple, gray, or orion gray
- Single shelf set, features aluminum swivel bearing w/stop
- Double shelf set, features independent rotating hardware and chrome-plated telescoping shafts, accommodates 26" to 32" inner cabinet heights
- Carb II compliant



Orion Gray 1-Shelf



Gray 1-Shelf



Maple 1-Shelf



Orion Gray 2-Shelf



Gray 2-Shelf



Maple 2-Shelf

Item #	Description	Shelf Size
<b>RV53-401 Series Kidney Shaped Lazy Susan Single Shelf w/Aluminum Bearing</b>		
RV53-401-32BSFOG	Orion Gray Kidney Shelf w/Aluminum Bearing (with stop)	32" Diameter
RV53-401-32BSGR	Gray Kidney Shelf w/Aluminum Bearing (with stop)	32" Diameter
RV53-401-32BSMP	Maple Kidney Shelf w/Aluminum Bearing (with stop)	32" Diameter
<b>RV53472 Series Kidney Shaped Lazy Susan Two-Shelf Set</b>		
RV53472-32FOG	Orion Gray Kidney 2-Shelf Set	32" Diameter
RV53472-32GR	Gray Kidney 2-Shelf Set	32" Diameter
RV53472-32MP	Maple Kidney 2-Shelf Set	32" Diameter

A  
B  
C  
D  
E  
F  
G  
H  
I  
J  
K  
L  
M  
N  
O  
P  
Q  
R  
S  
T  
U  
V  
W  
X  
Y

**A REV-A-SHELF KIDNEY LAZY SUSANS**

**Kidney-Shaped Plastic Lazy Susans  
Lazy Daisy Two Shelf Sets & Three Shelf Set**



- Rev-A-Shelf's Economy Line, Lazy Daisy Series
- Independently Rotating
- Two shelf set with telescoping shaft for interior cabinet heights of 26" - 31"
- Three shelf set with telescoping shaft for interior cabinet heights of 34" - 41"
- Features snap pin hardware for easy installation
- Unique ribbed tray surface



A



B



C

	White Item #	Almond Item #	Description	Shelf Size	Packed
<b>Two Shelf Sets (Includes Hardware &amp; Telescoping Shaft 26" - 31")</b>					
A	RVLD-2472-18-11-1	RVLD-2472-18-15-1	Two Shelf Set w/Hardware	18" Dia.	1 Set
	RVLD-2472-24	RVLD-2472-24AL	Two Shelf Set w/Hardware	24" Dia.	1 Set
	RVLD-2472-28	RVLD-2472-28AL	Two Shelf Set w/Hardware	28" Dia.	1 Set
	RVLD-2472-32	RVLD-2472-32-15-1	Two Shelf Set w/Hardware	32" Dia.	1 Set
<b>Two Shelf Sets (Includes Hardware &amp; Bottom Mount Shaft)</b>					
B	RVLD-2472-18BM-WH	RVLD-2472-18BM-AL	Bottom Mount 2-Shelf Set	18" Dia.	1 Set
	RVLD-2472-24BM-WH	RVLD-2472-24BM-AL	Bottom Mount 2-Shelf Set	24" Dia.	1 Set
	RVLD-2472-28BM-WH	RVLD-2472-28BM-AL	Bottom Mount 2-Shelf Set	28" Dia.	1 Set
	RVLD-2472-32BM-WH	RVLD-2472-32BM-AL	Bottom Mount 2-Shelf Set	32" Dia.	1 Set
<b>Three Shelf Sets (Includes Hardware &amp; Telescoping Shaft 34" - 41")</b>					
C	RVLD-2473-1836WH	RVLD-2473-1836AL	Three Shelf Set w/Hardware	18" Dia.	1 Set



## REV-A-SHELF KIDNEY LAZY SUSANS

### Kidney-Shaped Plastic Lazy Susans

#### Value Line Two Shelf Sets



- Rev-A-Shelf's Economy Line, Value Line Series
- Independently Rotating
- Made of double wall polymer and sturdy rib construction for maximum strength
- Molded polymer hubs and steel shafts with "Twist-N-Lock" telescoping post
- Two shelf set with a telescoping shaft for interior cabinet heights of 24" to 31"
- 1" Shelf lip

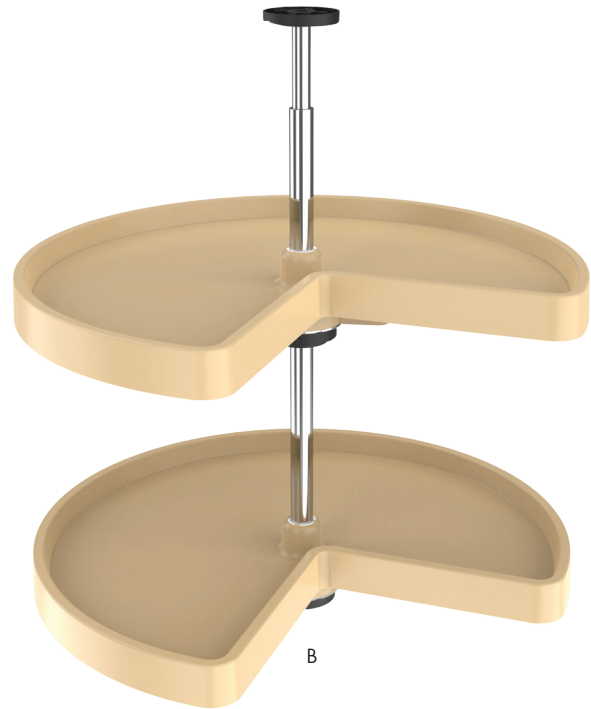

	Item #	Description	Shelf Size	Color	Sold In
A	RV3472-24WH	Two Shelf Set w/Telescoping Shaft (24"-31") & Hdw.	24" Dia.	White	1 Set
	RV3472-28WH	Two Shelf Set w/Telescoping Shaft (24"-31") & Hdw.	28" Dia.	White	1 Set
	RV3472-32WH	Two Shelf Set w/Telescoping Shaft (24"-31") & Hdw.	32" Dia.	White	1 Set
	RV3472-24WHB	Two Shelf Set w/Telescoping Shaft (24"-31") & Hdw.	24" Dia.	White	6 Sets Per Box
	RV3472-28WHB	Two Shelf Set w/Telescoping Shaft (24"-31") & Hdw.	28" Dia.	White	6 Sets Per Box
	RV3472-32WHB	Two Shelf Set w/Telescoping Shaft (24"-31") & Hdw.	32" Dia.	White	6 Sets Per Box
B	RV3472-24-15	Two Shelf Set w/Telescoping Shaft (24"-31") & Hdw.	24" Dia.	Almond	1 Set
	RV3472-28-15	Two Shelf Set w/Telescoping Shaft (24"-31") & Hdw.	28" Dia.	Almond	1 Set
	RV3472-32-15	Two Shelf Set w/Telescoping Shaft (24"-31") & Hdw.	32" Dia.	Almond	1 Set

A  
B  
C  
D  
E  
F  
G  
H  
I  
J  
K  
L  
M  
N  
O  
P  
Q  
R  
S  
T  
U  
V  
W  
X  
Y

## REV-A-SHELF KIDNEY LAZY SUSANS



### Kidney-Shaped Plastic Lazy Susans Premium Two Shelf Sets & Bulk Packs



- Rev-A-Shelf 6472 Series
- Independently Rotating
- Features 1" diameter chrome plated steel tubing, chrome hub, telescoping upper shaft and zinc die cast hardware components for superior independent rotation
- Two shelf sets have telescoping shaft for interior cabinet heights of 26" to 32"
- 1" Shelf lip

Featuring Chrome Hubs & Hardware

White Item #	Almond Item #	Description	Shelf Size	Box Qty
RV6472-18WH	RV6472-18AL	Two Shelf Set w/Hardware	18" Dia.	1
RV6472-24WH	RV6472-24AL	Two Shelf Set w/Hardware	24" Dia.	1
RV6472-28WH	RV6472-28AL	Two Shelf Set w/Hardware	28" Dia.	1
RV6472-32WH	RV6472-32AL	Two Shelf Set w/Hardware	32" Dia.	1
RV6472-24WHB	RV6472-24ALB	Two Shelf Set with Hardware - Bulk pk	24" Dia.	5
RV6472-28WHB	RV6472-28ALB	Two Shelf Set with Hardware - Bulk pk	28" Dia.	5
RV6472-32WHB	RV6472-32ALB	Two Shelf Set with Hardware - Bulk pk	32" Dia.	6



### Kidney-Shaped Wood Lazy Susans, Lazy Daisy Single Shelf w/Bearing & Two Shelf Sets



- Rev-A-Shelf's Economy Line, Lazy Daisy Series
- Independently Rotating
- 5/8" W x 2" H maple plywood rim glued shelves with doweled butt joints and 5/8" thick bottoms
- Two shelf set with telescoping shaft for interior cabinet heights of 26" - 31"
- LD-4BW-472 Series includes RAS "Value Line"; plastic hubs, plastic top/bottom brackets, plastic shelf supports and zinc plated twist/lock shaft
- LD-4BW-401 Series Trays include steel bearing that has a v-notch sub panel attached and that sub panel has an access hole for easy installation



	Item #	Description	Shelf Size
<b>Single Shelf with Steel Bearing Attached</b>			
A	RVLD-4BW-401-28SBS	Single Self w/Steel Bearing (with stop)	28" Dia.
	RVLD-4BW-401-32SBS	Single Self w/Steel Bearing (with stop)	32" Dia.
<b>Two Shelf Sets (Includes Hardware)</b>			
B	RVLD-4BW-472-24	Two Shelf Set w/Hardware	24" Dia.
	RVLD-4BW-472-28	Two Shelf Set w/Hardware	28" Dia.
	RVLD-4BW-472-32	Two Shelf Set w/Hardware	32" Dia.

**REV-A-SHELF KIDNEY LAZY SUSANS**



**Kidney-Shaped Wood Lazy Susans  
Premium Single Shelf Blanks**



- 4WLS Series shelves made of 5/8" thick high density multiplywood and have a 1" high solid wood rim that is finger jointed
- Natural maple finish with UV-cured clear coat

Item #	Size	Description
RV4WLS401-28	28" Dia.	Single Shelf Only, NOT Drilled
RV4WLS401-32	32" Dia.	Single Shelf Only, NOT Drilled
<b>Accessory - Aluminum Bearing w/Stop</b>		
RV4BS-7-1	7" Dia.	Aluminum Bearing w/Stop
RV4BS-10-1	10" Dia.	Aluminum Bearing w/Stop

A  
B  
C  
D  
E  
F  
G  
H  
I  
J  
K  
L  
M  
N  
O  
P  
Q  
R  
S  
T  
U  
V  
W  
X  
Y



**Kidney-Shaped Wood Lazy Susans  
Premium Single Shelf w/Aluminum Bearing**



- 4WLS Series shelves made of 5/8" thick high density multiplywood and have a 1" high solid wood rim that is finger jointed
- Natural maple finish with UV-cured clear coat
- Includes: (1) wood shelf & (1) attached aluminum bearing w/stop

Item #	Size	Description
RV4WLS401-28-BS	28" Dia.	Single Shelf w/Attached Aluminum Bearing w/Stop
RV4WLS401-32-BS	32" Dia.	Single Shelf w/Attached Aluminum Bearing w/Stop



**Kidney-Shaped Wood Lazy Susans  
Premium Two Shelf Sets**



- 4WLS Series shelves made of 5/8" thick high density multiplywood and have a 1" high solid wood rim that is finger jointed
- Natural maple finish with UV-cured clear coat
- Includes: (2) wood shelves, (1) telescoping post (26"-32") & metal hubs

Item #	Size	Description
RV4WLS472-24	24" Dia.	Two Shelf Set w/Telescoping Post & Hardware
RV4WLS472-28	28" Dia.	Two Shelf Set w/Telescoping Post & Hardware
RV4WLS472-32	32" Dia.	Two Shelf Set w/Telescoping Post & Hardware

**A REV-A-SHELF KIDNEY LAZY SUSANS**

A  
B  
C  
D  
E  
F  
G  
H  
I  
J  
K  
L  
M  
N  
O  
P  
Q  
R  
S  
T  
U  
V  
W  
X  
Y



**Kidney-Shaped Wood Lazy Susans, Lazy Daisy, Premium Single Shelf w/Bearing & Two Shelf Sets**



- Rev-A-Shelf's Premium Line, Lazy Daisy Natural Wood Series
- 2-3/8" H steam bent rim
- Shelves have 5/8" thick maple plywood bottoms
- Two shelf set with telescoping shaft for interior cabinet heights of 26" - 31"
- RVL44NW-472 Series includes heavy duty chrome plated hardware and shaft
- RVL44NW-401 Series Trays include a quiet aluminum bearing that has a sub panel attached and that sub panel has an access hole for easy installation
- Independently Rotating
- Doweled (2) butt joint



	Item #	Shelf Size
<b>2-5/8" H Rim, Single Shelf w/Aluminum Bearing Attached</b>		
A	RVL44NW-401-28BS	28" Dia.
	RVL44NW-401-32BS	32" Dia.
<b>Two Shelf Set w/Telescoping Shaft (Includes Hardware)</b>		
B	RVL44NW-472-18	18" Dia.
	RVL44NW-472-28	28" Dia.
	RVL44NW-472-32	32" Dia.

B



**Not-So-Lazy Susan**



- Rev-A-Shelf's NSLS Series
- Designed for 32" and 36" kidney corner base cabinets
- Solid wood construction, maple
- Lower kidney shaped shelf
- Upper kidney shaped shelf with mid-level arrester
- Mounts to cabinets top and bottom
- Up to (7) hooks
- Carb II compliant

Item #	Description	Dimensions
<b>Not-So-Lazy Susans Include 7 Hooks - Maple Finish</b>		
RVNSLS-KM-28S-7	Designed for 32" Base Corner Cabinet	28" Diameter
RVNSLS-KM-32-7	Designed for 36" Base Corner Cabinet	32" Diameter



Close-up



**REV-A-SHELF KIDNEY LAZY SUSANS**



**Kidney-Shaped Chrome Wire Lazy Susans, Premium Two Shelf Sets**



- Independently Rotating
- Rev-A-Shelf 5472 Series heavy duty chrome wire lazy susan
- Includes: 1" diameter telescoping shaft that adjusts to fit inner cabinet space of 26" to 32"

Item #	Description	Shelf Size
RV5472-28CH	Two Shelf Set, w/Hardware	28" Dia.
RV5472-32CH	Two Shelf Set, w/Hardware	32" Dia.

A  
B  
C  
D  
E  
F  
G  
H  
I  
J  
K  
L  
M  
N  
O  
P  
Q  
R  
S  
T  
U  
V  
W  
X  
Y



**Pie-Cut Shaped Plastic Lazy Susans, Lazy Daisy Two Shelf Sets**



- Rev-A-Shelf's Economy Line, Lazy Daisy Series
- Dependently Rotating, Door Mounted
- Features trays that attach to the door for easy installation
- Simple one hand height adjustment
- 8mm steel pin locking trays keep doors aligned and require no adjustment
- Two shelf set with telescoping shaft accommodating interior cabinet heights of 26" - 31"
- Powder coated bottom mount bracket
- Stop mechanism is concealed under lower tray
- Adjustable aluminum mounting template available

White Item #	Almond Item #	Shelf Size
<b>Two Shelf Set with Hardware</b>		
RVLD-2942-18-11-1	-	18" Dia.
RVLD-2942-24-11-1	RVLD-2942-24-15-1	24" Dia.
RVLD-2942-28-11-1	RVLD-2942-28-15-1	28" Dia.

A  
B  
C  
D  
E  
F  
G  
H  
I  
J  
K  
L  
M  
N  
O  
P  
Q  
R  
S  
T  
U  
V  
W  
X  
Y

## REV-A-SHELF PIE-CUT / HALF MOON LAZY SUSANS



A. Single Shelf Only, Bulk Packs

### Pie-Cut Shaped Plastic Lazy Susans, Premium, Bulk Packs & Two Shelf Sets

- Rev-A-Shelf 6901 & 6942 Series
- Dependently Rotating
- Door Mounted
- Made of double wall polymer and sturdy rib construction
- 1" heavy wall tubing and engineered die cast components for adjustable installation
- Available shelf options:
  - Single shelf offered in bulk packs
  - Two shelf set with a telescoping shaft for interior cabinet heights of 26" to 36"
- Shelf lip is 1" high



B. Two Shelf Telescoping Shaft, Bulk Packs

Item #	Description	Shelf Size	Color	Sold In	
<b>Single Shelf Only &amp; Bottom Mount Hardware - Bulk Pack</b>					
A	RV6901-24WH	Shelves Only, Hardware Sold Separately	24" Dia	White	12/Box
	RV6901-28-11-4	Shelves Only, Hardware Sold Separately	28" Dia	White	12/Box
	RV6901-24AL	Shelves Only, Hardware Sold Separately	24" Dia.	Almond	12/Box
	RV6901-28AL	Shelves Only, Hardware Sold Separately	28" Dia	Almond	12/Box
B	RV6942-04-4	Telescoping Shaft for 24" Shelves, 26" - 32"H Adj.	-		6/Box
	RV6942-28B	Telescoping Shaft for 28" Shelves, 26" - 32"H Adj.	-		6/Box

<b>Two Shelf Sets (Includes Hardware)</b>					
C	RV6942-24WH	Two Shelf Set w/Telescoping Shaft (26"-36") & Hdw.	24" Dia.	White	1 Set
	RV6942-28WH	Two Shelf Set w/Telescoping Shaft (26"-36") & Hdw.	28" Dia.	White	1 Set
	RV6942-24WHB2	Two Shelf Set w/Telescoping Shaft (26"-36") & Hdw.	24" Dia.	White	6 Sets Per Box
	RV6942-28WHB2	Two Shelf Set w/Telescoping Shaft (26"-36") & Hdw.	28" Dia.	White	6 Sets Per Box
	RV6942-24AL	Two Shelf Set w/Telescoping Shaft (26"-36") & Hdw.	24" Dia.	Almond	1 Set
	RV6942-28AL	Two Shelf Set w/Telescoping Shaft (26"-36") & Hdw.	28" Dia.	Almond	1 Set
	RV6942-28ALB2	Two Shelf Set w/Telescoping Shaft (26"-36") & Hdw.	28" Dia.	Almond	6 Sets Per Box

Centering Hardware



C. Two Shelf Set

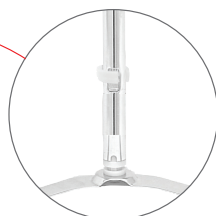

Height Adjustment Mechanism

## REV-A-SHELF PIE-CUT / HALF MOON LAZY SUSANS



### Pie-Cut Shaped Wood Lazy Susan, Lazy Daisy Two Shelf Set



- Rev-A-Shelf's Economy Line, Lazy Daisy Series
  - Dependently Rotating, Door Mounted
  - 2" Banded wood rim
  - Doweled (2) butt joint
  - 5/8" Thick maple tray bottom
  - Attaches to the cabinet door
- Includes: (2) Pie-Cut Shaped Wood Shelves, Telescoping Shaft 26" - 32"H and hardware

Item #	Shelf Size
RVLD-4BW-942-28	28" Dia.

### Pie-Cut Shaped Wood Lazy Susans, Premium Two Shelf Sets

- Rev-A-Shelf 4WLS Series
- Dependently Rotating, Door Mounted
- Shelves made of 5/8" thick plywood w/1-5/8"H wood finger joined rim
- Natural maple with a UV-cured clear coat finished
- Shelf sets feature durable 1" dia. chrome plated shaft system
- Two shelf set with a telescoping shaft for interior cabinet heights of 26" to 32"



Lazy Susan Cross-Cut

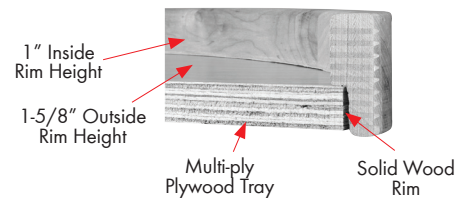

Bulk Item #	Description	Shelf Size
<b>Two Shelf Set w/Chrome Hardware</b>		
RV4WLS942-24	Two Shelf Set with Hardware	24" Dia.
RV4WLS942-28	Two Shelf Set with Hardware	28" Dia.
RV4WLS942-31	Two Shelf Set with Hardware	31" Dia.
<b>Two Shelf Set w/Polymer Hardware</b>		
RV4WLS942-24P	Two Shelf Set with Hardware	24" Dia.
RV4WLS942-28P	Two Shelf Set with Hardware	28" Dia.
RV4WLS942-31P	Two Shelf Set with Hardware	31" Dia.
<b>Two Shelf Set for 33" Corner Base w/Hardware</b>		
RV4WLS942-2433	Two Shelf Set with Hardware	24" Dia.

### Pie-Cut Shaped Wood Lazy Susan, Premium Lazy Daisy Two Shelf Set



- Rev-A-Shelf's Premium Line, Lazy Daisy Natural Wood Series
- Dependently Rotating, Door Mounted
- Shelves have a 1/2"W x 2-3/8"H steam bent solid maple rim
- Two shelf set with telescoping shaft accommodating interior cabinet heights of 26" - 31"



Item #	Description	Shelf Size
RVLD-4NW-942-28	Two Shelf Set includes hardware	28" Dia.

**A REV-A-SHELF PIE-CUT / HALF MOON LAZY SUSANS**



RV4WLS882-32-570



RVL4NWLS882-32-1

**Half Moon Shaped Wood Lazy Susans, Premium Two Shelf Sets**



- RV4WLS882 Series, Shelves are 5/8" thick, 1" high solid wood rim
- RVL4NWLS882 Series, Shelves are 1/2" thick, 2-3/8" high continuous steam bent solid rim
- Shelves pull-out 10-1/4"
- Includes hardware

Wood Series RV4WLS882 Item #	Wood Series RVL4NWLS882 Item #	Description	Minimum Opening
RV4WLS882-32	RVL4NWLS882-32	(2)-32"L Shelves, Both Shelves Pull-Out	12"
RV4WLS882-35	RVL4NWLS882-35	(2)-35"L Shelves, Both Shelves Pull-Out	15"
RV4WLS882-38	RVL4NWLS882-38	(2)-38"L Shelves, Both Shelves Pull-Out	18"

**Half Moon Shaped Plastic Lazy Susans, Premium**



- RV6881 Series: Single Shelf Pull-Out Set (Shelf Pulls-Out 10-1/4")
- RV6842 Series: Two Shelf Pivot-Out Set
- RV6882 Series: Two Shelf Pull-Out Set (Shelves Pulls-Out 10-1/4")
- Includes Hardware



A



B



C

	White Finish Item #	Almond Finish Item #	Description	Minimum Opening
A	RV6881-31WH	RV6881-31AL	(1)-31"L Shelf, Shelf Pulls-Out	13-1/4"
	RV6881-33WH	RV6881-33AL	(1)-33"L Shelf, Shelf Pulls-Out	16-1/8"
	RV6881-39WH	RV6881-39AL	(1)-39"L Shelf, Shelf Pulls-Out	19-1/4"
B	RV6842-31WH	RV6842-31AL	(2)-31"L Shelves, Both Shelves Pivot-Out	13-1/4"
	RV6842-33WH	RV6842-33AL	(2)-33"L Shelves, Both Shelves Pivot-Out	16-1/8"
	RV6842-39WH	RV6842-39AL	(2)-39"L Shelves, Both Shelves Pivot-Out	19-1/4"
C	RV6882-31WH	RV6882-31AL	(2)-31"L Shelves, Both Shelves Pull-Out	13-1/4"
	RV6882-33WH	RV6882-33AL	(2)-33"L Shelves, Both Shelves Pull-Out	16-1/8"
	RV6882-39WH	RV6882-39AL	(2)-39"L Shelves, Both Shelves Pull-Out	19-1/4"



## REV-A-SHELF LAZY SUSAN HARDWARE



A. Without Stop



B. With Stop

### Aluminum Bearings



- Rev-A-Shelf's premium lazy susan aluminum swivel bearings
- Available in 7" and 10" diameters

	Item #	Description	Diameter
A	RV4B-7-1	Aluminum Swivel Bearing, without Stop	7"
	RV4B-10-1	Aluminum Swivel Bearing, without Stop	10"
B	RV4BS-7-1	Aluminum Swivel Bearing, With Stop	7"
	RV4BS-10-1	Aluminum Swivel Bearing, With Stop	10"

### Bottom Mount Lazy Susan Hardware Components



#### One Shelf Bottom Mount:



A

B



C

- Bottom mount hardware can only be used with the Rev-A-Shelf shelves
- Rev-A-Shelf Hardware Kits for wood or melamine custom shelving are tested to meet and exceed BHMA Class-I specifications of 20 lb. per square inch at 100,000 cycles
- Rev-A-Shelf's hardware and hardware components allow maximum flexibility, strength and aesthetic value for all custom applications
- Available in 1-Shelf and 2-Shelf shafts

	Item #	Description	Dimensions	Finish
<b>1 Shelf Bottom Mount Hardware Set</b>				
A	RVBM1-VL-04	For Rev-A-Shelf 3000 & 3400 Series Susans	4-1/4" Shaft	Zinc
B	RVBM1-04	For Rev-A-Shelf 6072, 6200 & 6472 Series Susans	4-11/16" Shaft	Zinc
C	RV4BM1-04-52	For Rev-A-Shelf 4WLS Series Wood Susans	4" Shaft	Zinc
<b>2 Shelf Bottom Mount Hardware Set</b>				
D	RVLD-20BM2-04-5	For Lazy Daisy Series Lazy Susans	17-5/16" Shaft	White
E	RVBM1-18	For Rev-A-Shelf 6072, 6200 & 6472 Series Susans	17-7/8" Shaft	Zinc
F	RV4HDBM2-04	Heavy Duty Post for Rev-A-Shelf 4WLS Series Wood Susans	15" Shaft	Almond

#### Two Shelf Bottom Mount:



D

E

F

**A REV-A-SHELF VANITY BASE PULL-OUT ORGANIZERS**

B  
C  
D  
E  
F  
G  
H  
I  
J  
K  
L  
M  
N  
O  
P  
Q  
R  
S  
T  
U  
V  
W  
X  
Y



**Vanity Outlet Grooming Organizer Pull-Out**



- Designed for face frame 12" full height vanity 1-3/4", 1-1/2" and 1-5/8" cabinets
- Natural maple construction with semi-gloss finish
- (2) shelves with acrylic accents
- Full-extension, TANDEM, 110 lb. rated slides with BLUMOTION soft-close
- Patented foldable slide set for easy installation (US Patent No. 10,799,020)
- Mounts to cabinet door, floor and side
- Patented door mount brackets provide 5" of adjustability and include micro-trim adjuster (US Patent No. 8,388,076)
- Non-skid vinyl lining
- (2) removable stainless-steel bins
- In-drawer receptacle with (2) 120V plugs
- Tamper-resistant outlets
- Max Current: AC: 12 amps @ 120VAC
- UL Recognized to UL962/CSA-C22.2 no. 0-10
- Power cord with NEMA 5 - 15 plug
- Integrated cord guide ensures safe operation
- Drawer stop prevents items from being stored "ON" inside the cabinet
- Its end-use determines the overall safety of this product
- TSCA Title VI compliant



Item #	Description	Dimensions
RV445-VBOSC-8C	For 12" Full Height Vanity Base Cabinet	9-9/32"W x 19-3/4"D x 26-1/8"H

**REV-A-SHELF VANITY BASE PULL-OUT ORGANIZERS**



**Vanity Base Cabinet Fillers,  
3" & 6" Wide Fillers**



- Rev-A-Shelf 432 Series is Rev-A-Shelf's premium line of base cabinet bath fillers
- The fillers utilize the wasted space behind decorative fillers and create a functional storage solution
- Fully assembled with adjustable shelves and adjustable door mount brackets
- Includes 4 polycarbonate bins (7" x 1-3/4"D x 2-1/4"H)

Blumotion Soft-Close Item #	Dimensions	Slide Finish/ Weight Rating	Finish
<b>Vanity Filler, 100 Lb. Ball Bearing, Full Ext. Slide</b>			
RV432-VF26SC-3	3"W x 19"D x 26"H	Zinc/100 lb.	Wood
RV432-VF30SC-3	3"W x 19"D x 30"H	Zinc/100 lb.	Wood
RV432-VF26SC-6	6"W x 19"D x 26"H	Zinc/100 lb.	Wood
RV432-VF30SC-6	6"W x 19"D x 30"H	Zinc/100 lb.	Wood



**448 & 445 Series Vanity Base Cabinet  
Pull-Out Organizers**



- Offered in Standard-Close & Soft-Close Versions
- Standard-Close = Full Ext Ball Bearing Slides, 100 Lb Weight Rating
- Soft-Close = Full Ext Soft-Close Slides, 135 Lb Weight Rating
- Designed for Face Frame 12" Vanity Base Cabinet
- 448 Series Includes polycarbonate bins
- 445 Series Includes stainless steel bins for dryers
- Includes Door Mount Brackets

Item #	Description	Dimensions
<b>Vanity Organizer with Full-Extension Blum Soft-Close Slides, 135 Lb. Weight Rating</b>		
RV448-VC20SC-8	Vanity Pull-Out Organizer w/6 polycarbonate bins	8-7/16"W x 19-9/16"D x 20-3/8"H
RV448-VC25SC-8	Vanity Pull-Out Organizer w/9 polycarbonate bins	8-7/16"W x 19-9/16"D x 25-9/16"H
<b>Vanity Grooming Organizer with Full-Extension Ball Bearing Standard-Close Slides, 100 Lb. Weight Rating</b>		
RV445-VCG20-8	Vanity Pull-Out Organizer w/2 stainless steel bins	8-7/16"W x 19-9/16"D x 20-3/8"H
RV445-VCG25-8	Vanity Pull-Out Organizer w/2 stainless steel bins	8-7/16"W x 19-9/16"D x 25-9/16"H
<b>Vanity Grooming Organizer with Full-Extension Blum Soft-Close Slides, 135 Lb. Weight Rating</b>		
RV445-VCG20SC-8	Vanity Pull-Out Organizer w/2 stainless steel bins	8-7/16"W x 19-9/16"D x 20-3/8"H
RV445-VCG25SC-8	Vanity Pull-Out Organizer w/2 stainless steel bins	8-7/16"W x 19-9/16"D x 25-9/16"H

A  
B  
C  
D  
E  
F  
G  
H  
I  
J  
K  
L  
M  
N  
O  
P  
Q  
R  
S  
T  
U  
V  
W  
X  
Y

**A REV-A-SHELF VANITY PULL-OUT HAMPERS/WASTE BINS**

B  
C  
D  
E  
F  
G  
H  
I  
J  
K  
L  
M  
N  
O  
P  
Q  
R  
S  
T  
U  
V  
W  
X  
Y



**Plastic Vanity Drip Tray**



- Rev-A-Shelf's SBVDT Series
- Drop-in installation
- Glossy polystyrene construction
- Protects the bottom of the cabinet from water damage
- Recommended for new construction only

Almond Finish Item #	Silver Finish Item #	Dimensions	Cabinet Application	Tray Capacity
RVSBVDT-2124-A-1	RVSBVDT-2124-S-1	22.5"W x 20.25"D x .75"H	24" Vanity Sink Base Cabinet	0.92 QT.
RVSBVDT-2730-A-1	RVSBVDT-2730-S-1	28.5"W x 20.25"D x .75"H	30" Vanity Sink Base Cabinet	1.23 QT.
RVSBVDT-3336-A-1	RVSBVDT-3336-S-1	34.5"W x 20.25"D x .75"H	36" Vanity Sink Base Cabinet	1.50 QT.



**5190 Series Vanity Pull-Out Canvas Hamper**



- Full Extension Rev-A-Motion Soft-Open/Soft-Close Slides
- 150 Lb Weight Rating
- Removable, machine washable canvas liner
- Designed for Face Frame 18" Vanity Base Cabinet
- Includes adjustable door mount brackets

Item #	Description	Dimensions
RV5190-15RM-117	Vanity Pull-Out Canvas Hamper w/Silver Tray	14-9/32"W x 18-1/16"D x 19-11/32"H
RV5190-15RM-111	Vanity Pull-Out Canvas Hamper w/White Tray	14-9/32"W x 18-1/16"D x 19-11/32"H



**Steel Top Mount Hamper**



- Designed for full access 24" vanity base cabinets with 5/8" or 3/4" side walls
- Double .85 BU polymer containers, gray and white
- Powder-coated metal frame, white
- Door mount brackets
- Full-extension, 90 lb. rated slides with soft-close
- Mounts to cabinet door and side walls
- Pre-assembled door mount brackets
- (1) gray and (1) white lids

Item #	Description	Cabinet Type / Size
RV53TMVH-24SCDM2FL	22-1/8"W x 19-3/4"D x 19-1/8"H	Frameless Full Height Vanity Base, 24"

**REV-A-SHELF VANITY PULL-OUT HAMPERS/WASTE BINS**

A  
B  
C  
D  
E  
F  
G  
H  
I  
J  
K  
L  
M  
N  
O  
P  
Q  
R  
S  
T  
U  
V  
W  
X  
Y



**4VHTM Series Top Mount Pull-Out Hamper**



- Features a carriage made of wood
- 2" Over-Travel Ball Bearing Slides with Standard-Close
- 100 Lb Weight Rating
- Designed for Face Frame 18" Vanity Base Cabinet
- Includes 1.71 bushel, white plastic hamper basket with lid
- Features front, side brackets and adjustable rear mounting brackets
- Includes door mount brackets

Item #	Description	Dimensions
RV4VHTM-1520DM	1.71 Bushel, White Pull-Out Hamper w/Standard-Close	15"W x 19-7/8"D x 20"H (with lid)



**4WH Series Bottom Mount Pull-Out Hamper**



- Features a carriage made of wood
- Full Extension Rev-A-Motion Soft-Open/Soft-Close Slides
- 150 Lb Weight Rating
- Designed for Face Frame 18" Vanity Base Cabinet
- Includes 1.71 bushel, White plastic hamper basket with lid
- Includes door mount brackets

Item #	Description	Dimensions
RV4WH-RM-15DM	1.71 Bushel, Pull-Out Hamper w/Rev-A-Motion Soft-Open/Close	14-1/4"W x 19-3/4"D x 21"H (with lid)



**4WH Series Bottom Mount Pull-Out Hamper w/BLUMOTION**



- Features a carriage made of wood
- Full-Extension, concealed slides w/BLUMOTION soft-close
- 150 Lb Weight Rating
- Designed for Face Frame 24" Vanity Base Cabinet
- Includes 1.5 bushel, White plastic hamper basket w/lid
- Includes door mount brackets
- TSCA Title VI compliant



Item #	Description	Dimensions
<b>Vanity Bottom Mount Single Hamper Pull-Out w/BLUMOTION Soft-Close</b>		
RV4WH-VCSC-21DM1	Single 1.5 Bushel Hamper Pull-Out w/Soft Close, White, for 24" Vanity Base Cabinets	20-5/16"W x 18-11/16"D x 21-1/4"H

A  
B  
C  
D  
E  
F  
G  
H  
I  
J  
K  
L  
M  
N  
O  
P  
Q  
R  
S  
T  
U  
V  
W  
X  
Y

## REV-A-SHELF VANITY PULL-OUT HAMPERS/WASTE BINS



### HPRV Series Bottom Mount Pull-Out Hamper



- Features a carriage made of metal wire
- Full Extension Ball Bearing Slides with Standard-Close
- 100 Lb Weight Rating
- Includes 1.5 bushel plastic hamper basket with lid
- Door Mount Kits are sold separately

Item #	Description	Dimensions
RVHPRV-1520SWH	1.5 Bushel, White Pull-Out Hamper w/ Standard-Close	14-1/4"W x 20"D x 19-3/8"H
RVHPB-03323	Replacement Plastic Hamper, White Finish	14"W x 18-5/8"D x 18-1/4"H
RVDMKITWH	Heavy Duty Door Mount Kit, White Finish	



### CH Series Bottom Mount Pull-Out Hamper



- Features an anodized aluminum frame
- Full Extension Rev-A-Motion Soft-Open/Soft-Close Slides
- 150 Lb Weight Rating
- Features two removable wire baskets with machine washable cloth liners
- Includes door mount brackets

Item #	Description	Dimensions
RVCH-241419-RM-217	Silver/Tan Hamper Pull-Out	24"W x 13-15/16"D x 18-7/8"H
RVCH-241419-RM-211	White/Tan Hamper Pull-Out	24"W x 13-15/16"D x 18-7/8"H



### HRV Series Bottom Mount Pull-Out Wire Hampers



- Features a metal wire carriage
- Full Extension Ball Bearing Slides w/Standard-Close
- 100 Lb Weight Rating
- Basket is easily removable
- Door Mount Kits are sold separately, see below

Item #	Description	Dimensions
RVHRV-1215SWH	55QT. White Wire Hamper	11-7/8"W x 18"D x 14-3/4"H
RVHRV-1220SWH	71QT. White Wire Hamper	11-7/8"W x 18"D x 19-3/8"H
RVHRV-1515SWH	67QT. White Wire Hamper	14-3/4"W x 18"D x 14-3/4"H
RVHRV-1520SWH	89QT. White Wire Hamper	14-3/4"W x 18"D x 19-3/8"H
RVHRV-1520S-CR	71QT. Chrome Wire Hamper w/Canvas Bag	14-3/4"W x 18"D x 19-3/8"H
RVHRV-1520-LINER	Replacement Canvas Bag	
RVDMKITWH	Heavy-Duty Door Mount Kit, White Finish	
RVDM17-KIT	Heavy-Duty Door Mount Kit, Silver Finish	

**REV-A-SHELF VANITY PULL-OUT HAMPERS/WASTE BINS**



**4WCSC Series Bottom Mount Vanity Trash-Out w/BLUMOTION**



- Features a carriage made of wood
- Full-Extension, concealed slides w/BLUMOTION soft-close
- 110 Lb Weight Rating
- Designed for Face Frame 15" Vanity Base Cabinet
- Includes (1) 8Qt, Silver plastic bin w/white lid
- Includes a rear storage
- TSCA Title VI compliant

Item #	Description	Dimensions
<b>Vanity Bottom Mount Trash Pull-Out w/BLUMOTION Soft-Close</b>		
RV4WCSC-128-19	Single 8QT Trash Pull-Out w/ Silver Bin for 15" Vanity Sink Base Cabinets	8-5/8"W x 18-9/16"D x 13-15/16"H

A  
B  
C  
D  
E  
F  
G  
H  
I  
J  
K  
L  
M  
N  
O  
P  
Q  
R  
S  
T  
U  
V  
W  
X  
Y



**4SOWC Series Door Mount Vanity Trash Container**



- Features a frame that is dovetailed with semi-gloss finish
- Mounts to cabinet door
- Designed for Face Frame 30" Vanity Base Cabinet
- Includes (1) 8Qt, Silver plastic bin w/white lid
- Includes door mount brackets
- TSCA Title VI compliant

Item #	Description	Dimensions
RV4SOWC-8	Door Mount, Single 8QT Silver Trash Bin, for 30" Vanity Base Cabinets	10-3/8"W x 7-3/8"D x 12-5/16"H

**A REV-A-SHELF VANITY DRAWERS**

B  
C  
D  
E  
F  
G  
H  
I  
J  
K  
L  
M  
N  
O  
P  
Q  
R  
S  
T  
U  
V  
W  
X  
Y



**Vanity Outlet Drawer**



- Designed for 18" base cabinet drawers
- Natural maple construction with semi-gloss finish
- (2) compartments
- (2) stainless-steel bins
- Full-extension, TANDEM, 110 lb. rated, concealed slides with BLUMOTION soft-close
- In-drawer receptacle with (2) 120V plugs
- Tamper resistant outlets Max Current: AC: 12 amps @ 120VAC
- UL Recognized to UL962/CSA-C22.2 No. 0-10
- Power cord with NEMA 5 - 15 plug
- Integrated cord guide ensures safe operation
- Door mounting brackets
- Anti-skid lining
- Drawer front (NOT) included
- The overall safety of this product is determined by its end use
- TSCA Title VI compliant



Item #	Description	Dimensions
RV4VOD-18SC1	For 18" Full Height Face Frame Vanity Base Cabinet	15"W x 20-1/8"D x 8-15/16"H
RV4VOD-18FLSC1	For 18" Full Height Frameless Vanity Base Cabinet	16-1/2"W x 20-1/8"D x 8-15/16"H



## REV-A-SHELF VANITY DRAWERS

### Vanity Drawer Systems



- Rev-A-Shelf's 4VDO Series
- Designed for Face Frame and Frameless 12", 15", and 18" vanity base cabinet drawers
- Complete drawer system, just add your drawer front
- Maple construction with semi-gloss finish
- Mounts to cabinet side and rear wall
- Full-extension, 110 lb. rated, concealed slides w/BLUMOTION soft-close
- TSCA Title VI compliant
- Up to (7) compartments and up to (5) acrylic bins
- Non-skid vinyl lining
- Figure-8 door mounting brackets



Single Drawer System



Half Tiered Drawer System



Tiered Drawer System

Item #	Description	Dimensions
<b>Vanity Single Drawer System w/BLUMOTION Soft-Close</b>		
RV4VDO-12SC	Single, for 12" Face Frame Cab	9"W x 18-11/16"D x 4-5/16"H
RV4VDO-15SC	Single, for 15" Face Frame Cab	12"W x 18-11/16"D x 4-5/16"H
RV4VDO-18SC	Single, for 18" Face Frame Cab	15"W x 18-11/16"D x 4-5/16"H
RV4VDO-267FLSC	Single, for 12" Frameless Cab	10-1/2"W x 18-11/16"D x 4-5/16"H
RV4VDO-3RV43FLSC	Single, for 15" Frameless Cab	13-1/2"W x 18-11/16"D x 4-5/16"H
RV4VDO-RV419FLSC	Single, for 18" Frameless Cab	16-1/2"W x 18-11/16"D x 4-5/16"H
<b>Vanity Half Tiered Drawer System w/BLUMOTION Soft-Close (Includes: Half Top Tray)</b>		
RV4VDOHT-12SC	Half Tiered, for 12" Face Frame Cab	9"W x 18-11/16"D x 8"H
RV4VDOHT-15SC	Half Tiered, for 15" Face Frame Cab	12"W x 18-11/16"D x 8"H
RV4VDOHT-18SC	Half Tiered, for 18" Face Frame Cab	15"W x 18-11/16"D x 8"H
RV4VDOHT-267FLSC	Half Tiered, for 12" Frameless Cab	10-1/2"W x 18-11/16"D x 8"H
RV4VDOHT-3RV43FLSC	Half Tiered, for 15" Frameless Cab	13-1/2"W x 18-11/16"D x 8"H
RV4VDOHT-RV419FLSC	Half Tiered, for 18" Frameless Cab	16-1/2"W x 18-11/16"D x 8"H
<b>Vanity Tiered Drawer System w/BLUMOTION Soft-Close (Includes: Full Top Tray)</b>		
RV4VDOT-12SC	Tiered, for 12" Face Frame Cab	9"W x 18-11/16"D x 8"H
RV4VDOT-15SC	Tiered, for 15" Face Frame Cab	12"W x 18-11/16"D x 8"H
RV4VDOT-18SC	Tiered, for 18" Face Frame Cab	15"W x 18-11/16"D x 8"H
RV4VDOT-267FLSC	Tiered, for 12" Frameless Cab	10-1/2"W x 18-11/16"D x 8"H
RV4VDOT-3RV43FLSC	Tiered, for 15" Frameless Cab	13-1/2"W x 18-11/16"D x 8"H
RV4VDOT-RV419FLSC	Tiered, for 18" Frameless Cab	16-1/2"W x 18-11/16"D x 8"H

A  
B  
C  
D  
E  
F  
G  
H  
I  
J  
K  
L  
M  
N  
O  
P  
Q  
R  
S  
T  
U  
V  
W  
X  
Y

**A REV-A-SHELF VANITY PULL-OUT SHELF ORGANIZERS**

B  
C  
D  
E  
F  
G  
H  
I  
J  
K  
L  
M  
N  
O  
P  
Q  
R  
S  
T  
U  
V  
W  
X  
Y



U-Shaped Pull-Out, Bottom Mount



U-Shaped Pull-Out, Side Mount

**U-Shaped Vanity Pull-Out Organizer**



- Rev-A-Shelf's 486 Series
- Designed for 30" face frame vanity sink base cabinets
- Maple construction with semi-gloss finish
- Full-extension, 90 lb. rated, concealed slides w/BLUMOTION soft-close
- Bottom Mount Includes: (1) 8Qt Silver Bin w/lid & (4) adj. dividers
- Side Mount Includes: (2) acrylic bins & (4) adj. dividers
- Non-skid vinyl lining
- TSCA Title VI compliant



Item #	Description	Dimensions
<b>Vanity U-Shaped Pull-Outs w/BLUMOTION Soft-Close</b>		
RV486-30VSBSC-BM	Bottom Mount w/8QT Bin, for 30" Vanity Sink Base Cabinet	25-11/16"W x 18-11/16"D x 14-1/4"H
RV486-30VSBSC-SM	Side Mount, for 30" Vanity Sink Base Cabinet	27-9/16" - 28-3/4" W x 19"D x 6-1/2"H

**L-Shaped Vanity Pull-Out Organizer**



- Rev-A-Shelf's 441 Series
- Designed for 24" & 30" face frame vanity sink base cabinets
- Maple dovetail construction with semi-gloss finish
- Full-extension, 90 lb. rated, concealed slides w/BLUMOTION soft-close
- Includes: (6) acrylic bins for upper level
- Mounts to cabinet floor
- Non-skid vinyl lining on lower level
- TSCA Title VI compliant



Item #	Description	Dimensions
<b>Vanity L-Shaped Organizer Pull-Outs w/BLUMOTION Soft-Close (Designed to Avoid Plumbing)</b>		
RV441-12VSBSC	For 24" Vanity Sink Base Cabinet	8-3/4"W x 18-3/4"D x 18-7/8"H
RV441-15VSBSC	For 30" Vanity Sink Base Cabinets	11-11/16"W x 18-3/4"D x 18-7/8"H

**REV-A-SHELF VANITY CABINET DOOR ORGANIZERS**

A  
B  
C  
D  
E  
F  
G  
H  
I  
J  
K  
L  
M  
N  
O  
P  
Q  
R  
S  
T  
U  
V  
W  
X  
Y



**Vanity Storage Rack**



- Rev-A-Shelf's 4VR Series
- Maple frame with semi-gloss finish
- Mounts to cabinet door
- Includes adjustable door mounting brackets
- Includes (2) non-skid vinyl shelves with acrylic accents
- TSCA Title VI compliant

Item #	Description	Dimensions
<b>Vanity Door Mount Storage Rack</b>		
RV4VR-12	For 12" Vanity Base Cabinets	8-1/4"W x 3-1/8"D x 15-1/2"H
RV4VR-15	For 15" Vanity Base Cabinets	11-1/4"W x 3-1/8"D x 15-1/2"H
RV4VR-18	For 18" Vanity Base Cabinets	14-1/4"W x 3-1/8"D x 15-1/2"H
RV4VR-21	For 21" Vanity Base Cabinets	17-1/4"W x 3-1/8"D x 15-1/2"H
RV4VR-24	For 24" Vanity Base Cabinets	20-1/4"W x 3-1/8"D x 15-1/2"H



**Vanity Appliance Storage Racks**



- Designed for 30" vanity base (butt door) cabinets
- Natural maple frame with semi-gloss finish
- Mounts to cabinet door
- Non-skid lining on lower level shelf
- (2) 1.25 qt. stainless steel bins
- Patented adjustable mounting brackets
- TSCA Title VI compliant

Item #	Description	Dimensions
RV4HD-15	Vanity Appliance Door Mount Storage Racks	10-3/4"W x 6"D x 13-7/8"H



**Vanity Scale Holder**



- Designed for 15" vanity base cabinets
- Scale clip holds a minimum thickness of 0.8" to 2.0" maximum
- Natural maple frame with semi-gloss finish
- Torsion spring with non-skid coating
- Patented adjustable door mounting brackets
- TSCA Title VI compliant
- NOTE: Scale is NOT included

Item #	Description	Dimensions
RV4SH-15	Vanity Door Mount Scale Holder	10-1/2"W x 3-5/8"D x 12-1/2"H

**A REV-A-SHELF PULL-OUT IRONING BOARDS**

A  
B  
C  
D  
E  
F  
G  
H  
I  
J  
K  
L  
M  
N  
O  
P  
Q  
R  
S  
T  
U  
V  
W  
X  
Y



**Vanity Drawer Insert Organizer**



- Designed for 22" or smaller vanity cabinet drawers
- Natural maple frame with semi-gloss finish
- Trim-to-fit existing drawer
- Drop-in installation
- Anti-skid vinyl lining
- Up to (13) compartments
- (2) clear acrylic lids

Item #	Description	Dimensions
RV4VCOS-22	Vanity Drawer Insert Organizer	21-3/4"W x 21-1/8"D x 2"H



**Drawer Pull-Out Ironing Boards For Vanity & Closet Drawers**



- Fully extends to 37-1/2"L x 12"W
- The vanity drawer unit has an expandable frame that enables the unit to be used in applications with cabinet side widths between 14-1/4" and 21" and drawer depths of 20"
- Features a board that fully extends to 29" L x 12"W
- The closet drawer ironing board pull-out has an expandable frame that enables the unit to be used in applications with cabinet widths between 14-1/4" and 21" and drawer depths of 16"
- Both the vanity drawer and closet drawer units feature a chrome finish and unique ball bearing slide systems that provide sufficient over-travel for maximum utilization, both units include board covers

A



B

	Item #	Description	Dimensions	Finish
A	RVCIB-16CR	Closet Drawer Pull-Out Ironing Board	14.25"-21" Adj. W x 3.67"H	Chrome
B	RVVIB-20CR	Vanity Drawer Pull-Out Ironing Board	14.25"-21" Adj. W x 3.67"H	Chrome
	RVCIB-COVER-R	Replacement cover for closet model, RVCIB-16CR		Silver
	RVVIB-COVER-R	Replacement cover for vanity model, RVCIB-20CR		Silver